

TM 9-2330-385-24P

This manual supersedes TM 9-2330-385-24P, dated 01 August 1999, including all changes.

TECHNICAL MANUAL

**UNIT, DIRECT SUPPORT AND
GENERAL SUPPORT MAINTENANCE
REPAIR PARTS AND SPECIAL TOOLS LIST**

FOR

**TRAILER, PALLETIZED
LOAD SYSTEM
(PLST) M1076**

NSN 2330-01-303-5197

DISTRIBUTION STATEMENT:

Approved for public release; distribution is unlimited.

HEADQUARTERS, DEPARTMENT OF THE ARMY

DECEMBER 2005

| |
|-------------------------|
| LIST OF EFFECTIVE PAGES |
|-------------------------|

Dates of issue for original and changed pages are:

Original..... 01 August 1999
 Revision 0001..... 31 December 2005

TOTAL NUMBER OF PAGES IN THIS PUBLICATION IS 162 CONSISTING OF THE FOLLOWING:

| Page No. | * Change No. |
|--------------------------|--------------|
| Cover..... | 0 |
| Blank..... | 0 |
| A..... | 0 |
| B Blank..... | 0 |
| i thru iii..... | 0 |
| iv Blank..... | 0 |
| 1 thru 7..... | 0 |
| Fig. 1 thru 44-2..... | 0 |
| KIT-1/(KIT-2 blank)..... | 0 |
| BULK-1..... | 0 |
| Fig. 45 thru Fig.46..... | 0 |
| I-1 thru I-20..... | 0 |

* Zero In This Column Indicates An Original Page.

A/(B Blank)

TECHNICAL MANUAL

No. 9-2330-385-24P

HEADQUARTERS
DEPARTMENT OF THE ARMY
Washington D.C., 31 December 2005

**UNIT, DIRECT SUPPORT AND
GENERAL SUPPORT MAINTENANCE
REPAIR PARTS AND SPECIAL TOOLS LIST
FOR
TRAILER, PALLETIZED
LOAD SYSTEM
(PLST) M1076**

NSN 2330-01-303-5197

Current as of 31 December 2005

REPORTING ERRORS AND RECOMMENDING IMPROVEMENTS

You can help improve this publication. If you find any mistakes or if you know of a way to improve the procedures, please let us know. Submit your DA Form 2028-2 (Recommended Changes to Equipment Technical Publications), through the Internet, on the Army Electronic Product Support (AEPS) website. The Internet address is <http://aeeps.ria.army.mil>. If you need a password, scroll down and click on "ACCESS REQUEST FORM". The DA Form 2028 is located in the ONLINE FORMS PROCESSING section of the AEPS. Fill out the form and click on SUBMIT. Using this form on the AEPS will enable us to respond quicker to your comments and better manage the DA Form 2028 program. You may also mail, fax, or E-mail your letter, DA Form 2028, or DA Form 2028-2 direct to: Commander, U.S. Army Tank-automotive and Armaments Command, ATTN: AMSTA-LC-CIP-WT, Rock Island, IL 61299-7630. The email address is TACOM-TECH-PUBS@ria.army.mil. The fax number is DSN 793-0726 or Commercial (309) 782-0726.

TABLE OF CONTENTS

| | Page | Illus/ Figure |
|--|-------------|--------------------------|
| Section I. INTRODUCTION | 1 | |
| Section II. REPAIR PARTS LIST | 1-1 | |
| Group 06 Electrical System | | |
| 0608 Front Electrical Box Assembly | 1-1 | 1 |
| 0608 Rear Electrical Box Assembly | 2-1 | 2 |
| 0608 Rear Electrical Box Assembly | 2A-1 | 2A |
| 0608 Flatrack Lock Sensor | 3-1 | 3 |
| 0609 Front Side Marker Lights | 4-1 | 4 |
| 0609 Front Side Marker Lights | 4A-1 | 4A |

Approved for public release; distribution is unlimited.

This manual supersedes TM 9-2330-385-24P, dated 1 August 1999, including all changes.

TABLE OF CONTENTS (Continued)

| | | Page | Illus/ Figure |
|----------|---|--------|------------------|
| Group 06 | Electrical System (Cont) | | |
| | 0609 Rear Clearance Light | 7-1 | 7 |
| | 0609 Identification Lights | 8-1 | 8 |
| | 0609 Composite Tail Light | 9-1 | 9 |
| | 0613 Main Wiring Harness | 10-1 | 10 |
| | 0613 Composite Tail Light Harness | 11-1 | 11 |
| | 0613 Flatrack Lock Intervehicular Cable | 12-1 | 12 |
| | 0613 Intervehicular Connectors | 13-1 | 13 |
| Group 10 | Front Axle | | |
| | 1000 Front Axle Assembly | 14-1 | 14 |
| Group 11 | Rear Axle | | |
| | 1100 Rear Axle Assembly | 15-1 | 15 |
| Group 12 | Brakes | | |
| | 1202 Brake Shoe Assembly, Camshaft and Slack Adjuster | 16-1 | 16 |
| | 1208 Front Axle Brake Chambers, Lines and Fittings | 17-1 | 17 |
| | 1208 Rear Axle Brake Chambers, Lines and Fittings | 18-1 | 18 |
| | 1208 Brake Relay Valve | 19-1 | 19 |
| | 1208 Glad Hand Installation | 20-1 | 20 |
| | 1208 Front Air Tank, Lines and Fittings | 21-1 | 21 |
| | 1208 Rear Air Tank, Lines and Fittings | 22-1 | 22 |
| | 1208 Quick Release Valve | 23-1 | 23 |
| | 1208 Brake Power Regulator Valve | 24-1 | 24 |
| | 1208 Multifunction Valve | 25-1 | 25 |
| | 1208 Drawbar Air Controls, Lines and Fittings | 26-1 | 26 |
| Group 13 | Wheels and Tracks | | |
| | 1311 Wheel and Hub | 27-1 | 27 |
| | 1313 Tire | 28-1 | 28 |
| Group 14 | Steering | | |
| | 1405 Turntable Assembly and Bearing | 29-1 | 29 |
| Group 15 | Frame, Towing Attachments, Drawbars and Articulation Systems | | |
| | 1501 Rear Suspension Hanger | 30-1 | 30 |
| | 1503 Drawbar Assembly | 31-1 | 31 |
| | 1503 Drawbar Safety Chain | 32-1 | 32 |
| | 1504 Spare Tire Mount, Winch and Pulley | 33-1 | 33 |
| Group 16 | Springs and Shock Absorbers | | |
| | 1601 Front Spring and Saddle Assembly | 34-1 | 34 |
| | 1601 Rear Spring and Saddle Assembly | 35-1 | 35 |
| | 1604 Shock Absorbers | 36-1 | 36 |
| Group 18 | Body, Cab, Hood and Hull | | |
| | 1801 Mud Flaps | 37-1 | 37 |
| | 1801 Flatrack Locks | 38-1 | 38 |
| | 1801 Flatrack Lock Air Chambers, Lines and Fittings | 39-1 | 39 |
| | 1808 Stowage Box | 40-1 | 40 |
| Group 21 | Bumpers, Guards and Marine Fenders | | |
| | 2101 Bumper, Junction Box Cover and Flatrack Locking Pins | 41-1 | 41 |
| Group 22 | Body, Chassis, Hull and Accessory Items | | |
| | 2202 Reflectors | 42-1 | 42 |
| | 2210 Data Plates | 43-1 | 43 |
| Group 33 | Special Purpose Kits | | |
| | 3307 Trailer Extended Drawbar/Light Bar Kit | 44-1 | 44 |
| Group 94 | Repair Kits | | |
| | 9401 Repair Kits | KITS-1 | |
| Group 95 | General Use Standardized Parts | | |
| | 9501 Bulk Material | BULK-1 | |

TABLE OF CONTENTS (Continued)

| | Page | Illus/ Figure |
|--|-------------|--------------------------|
| Section III. SPECIAL TOOLS LIST | 45-1 | |
| Group 26 Tools and test Equipment | | |
| 2604 Unit Maintenance Special Tools | 45-1 | 45 |
| 2604 Support Maintenance Special Tools | 46-1 | 46 |
| Section IV. CROSS REFERENCE INDEX | I-1 | |
| National Stock Number Index | I-1 | |
| Part Number Index | I-7 | |

UNIT, DIRECT SUPPORT AND GENERAL SUPPORT MAINTENANCE REPAIR PARTS AND SPECIAL TOOLS LIST

Section I. INTRODUCTION

1. SCOPE.

This RPSTL lists and authorizes spares and repair parts; special tools; special Test, Measurement, and Diagnostic Equipment (TMDE); and other special support equipment required for performance of Unit, Direct Support, and General Support Maintenance of the M1076 Trailer, Palletized Load System (PLST). It authorizes the requisitioning, issue, and disposition of spares, repair parts and special tools as indicated by the source, maintenance, and recoverability (SMR) codes.

2. GENERAL.

In addition to Section I, Introduction, this Repair Parts and Special Tools List (RPSTL) is divided into the following sections:

a. Section II. Repair Parts List. A list of spares and repair parts authorized by this RPSTL for use in the performance of maintenance. The list also includes parts which must be removed for replacement of the authorized parts. Parts Lists are composed of functional groups in ascending alphanumeric sequence, with the parts in each group listed in ascending figure and item number sequence. Bulk materials are listed by item name in FIG BULK at the end of the section. Repair parts kits or sets are listed separately in their own functional group within Section II. Repair parts for repairable special tools are also listed in the section.

b. Section III. Special Tools List. A list of special tools, special Test, Measurement and Diagnostic Equipment (TMDE), and other special support equipment authorized by this RPSTL (as indicated by Basis of Issue (BOI) information in DESCRIPTION AND USABLE ON CODE (UOC) column) for the performance of maintenance.

c. Section IV. Cross-Reference Indexes. A list, in National Item Identification Number (NIIN) sequence, of all National stock numbered items appearing in the listings, followed by a list in alphanumeric sequence of all part numbers appearing in the listings. National stock numbers and part numbers are cross-referenced to each illustration figure and item number appearance.

3. EXPLANATION OF COLUMNS (SECTIONS II AND III).

a. Item No. (Column (1)). Indicates the number used to identify items called out in the illustration.

b. SMR Code (Column (2)). The Source, Maintenance, and Recoverability (SMR) code is a 5-position code containing supply/requisitioning information, maintenance category authorization criteria, and disposition instruction, as shown in the following breakout:

3. EXPLANATION OF COLUMNS (SECTIONS II AND III) (CONT).

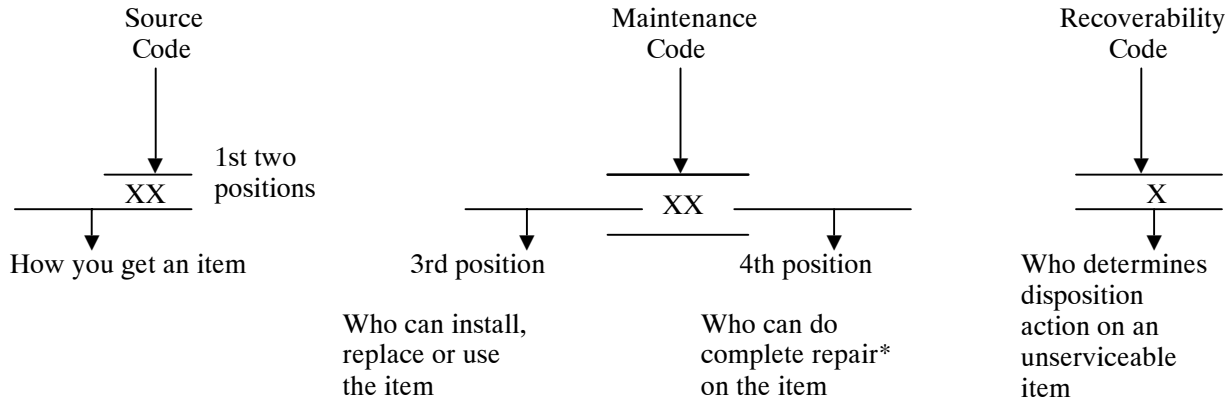

* Complete Repair: Maintenance capacity, capability, and authority to perform all corrective maintenance tasks for the "Repair" function in a use/user environment in order to restore serviceability to a failed item.

- (1) Source Code. The source code tells you how to get an item needed for maintenance, repair, or overhaul of an end item/equipment. Explanations of source codes follows:

| Code | Explanation |
|---|---|
| <div style="border: 1px solid black; padding: 5px; display: inline-block;"> PA PB PC** PD PE PF PG </div> | Stocked items; use the applicable NSN to request/requisition items with these source codes. They are authorized to the category indicated by the code entered in the 3rd position of the SMR code. **NOTE: Items coded PC are subject to deterioration. |
| <div style="border: 1px solid black; padding: 5px; display: inline-block;"> KD KF KB </div> | Items with these codes are not to be requested/requisitioned individually. They are part of a kit which is authorized to the maintenance category indicated in the 3rd position of the SMR code. The complete kit must be requisitioned and applied. |
| <div style="border: 1px solid black; padding: 5px; display: inline-block;"> MO- (Made at org Level) MF- (Made at DS Level) MH- (Made at GS Level) ML- (Made at Specialized Repair Act (SRA)) MD- (Made at Depot) </div> | Items with these codes are not to be requested/requisitioned individually. They must be made from bulk material which is identified by the part number in the DESCRIPTION AND USABLE ON CODE (UOC) column and listed in the Bulk Material group of the repair parts list in this RPSTL. If the item is authorized to you by the 3rd position code of the SMR code, but the source code indicates it is made at a higher level, order the item from the higher level of maintenance. |

| Code | Explanation |
|--|--|
| AO- (Assembled by org Level) AF- (Assembled by DS Level) AH- (Assembled by GS Level) AL- (Assembled by SRA) AD- (Assembled by Depot) | <p>></p> <p>Items with these codes are not to be requested/requisitioned individually. The parts that make up the assembled item must be requisitioned or fabricated and assembled at the level of maintenance indicated by the source code. If the 3rd position code of the SMR code authorizes you to replace the item, but the source code indicated the item is assembled at a higher level, order the item from the higher level of maintenance.</p> |

- XA- Do not requisition an "XA"-coded item. Order its next higher assembly. (Also, refer to the NOTE below.)
- XB- If an "XB" item is not available from salvage, order it using the CAGEC and part number given.
- XC- Installation drawing, diagram, instruction sheet, field service drawing, that is identified by manufacturer's part number.
- XD- Item is not stocked. Order an "XD"-coded item through normal supply channels using the CAGEC and part number given, if no NSN is available.

NOTE

Cannibalization or controlled exchange, when authorized, may be used as a source of supply for items with the above source codes, except for those source coded "XA".

- (2) Maintenance Code. Maintenance codes tell you the level(s) of maintenance authorized to USE and REPAIR support items. The maintenance codes are entered in the third and fourth positions of the SMR Code as follows:
 - (a) The maintenance code entered in the third position tells you the lowest maintenance level authorized to remove, replace, and use an item. The maintenance code entered in the third position will indicate authorization to one of the following levels of maintenance.

| Code | Application/Explanation |
|------|--|
| C | - Crew or operator maintenance done within organizational maintenance. |
| O | - Unit Maintenance can remove, replace, and use the item. |
| F | - Direct support level can remove, replace, and use the item. |
| H | - General support level can remove, replace, and use the item. |
| L | - Specialized repair activity can remove, replace, and use the item. |
| D | - Depot level can remove, replace, and use the item. |

3. EXPLANATION OF COLUMNS (SECTIONS II AND III) (CONT).

- (b) The maintenance code entered in the fourth position indicates whether the item is to be repaired and identifies the lowest maintenance level with the capability to perform complete repair (i.e., all authorized maintenance functions). (NOTE: Some limited repair may be done on the item at a lower level of maintenance, if authorized by the Maintenance Allocation Chart (MAC) and SMR codes.) This position will contain one of the following maintenance codes:

| Code | Application/Explanation |
|------|---|
| O | - Unit Maintenance is the lowest level that can do complete repair of the item. |
| F | - Direct support is the lowest level that can do complete repair of the item. |
| H | - General support is the lowest level that can do complete repair of the item. |
| L | - Specialized repair activity is the lowest level that can do complete repair of the item. |
| D | - Depot is the lowest level that can do complete repair of the item. |
| Z | - Nonreparable. No repair is authorized. |
| B | - No repair is authorized. (No parts or special tools are authorized for the maintenance of "B"-coded item.) However, the item may be reconditioned by adjusting, lubrication, etc., at the user level. |

- (3) Recoverability Code. Recoverability codes are assigned to items to indicate the disposition action on unserviceable items. The recoverability code is entered in the fifth position of the SMR Code as follows:

| Code | Application/Explanation |
|------|--|
| Z | - Nonreparable item. When unserviceable, condemn and dispose of the item at the level of maintenance shown in the 3rd position of SMR Code. |
| O | - Repairable item. When uneconomically repairable, condemn and dispose of the item at organizational level. |
| F | - Repairable item. When uneconomically repairable, condemn and dispose of the item at the direct support level. |
| H | - Repairable item. When uneconomically repairable, condemn and dispose of the item at the general support level. |
| D | - Repairable item. When beyond lower level repair capability, return to depot. Condemnation and disposal of item not authorized below depot level. |
| L | - Repairable item. Condemnation and disposal not authorized below specialized repair activity (SRA). |
| A | - Item requires special handling or condemnation procedures because of specific reasons (e.g., precious metal content, high dollar value, critical material or hazardous material). Refer to appropriate manuals/directives for specific instructions. |

- c. **NSN (Column (3)).** The National Stock Number for the item is listed in this column.
- d. **CAGEC (Column (4)).** The Commercial and Government Entity Code (CAGEC) is a 5-digit numeric code which is used to identify the manufacturer, distributor, or Government agency, etc., that supplied the item.
- e. **Part Number (Column (5)).** Indicates the primary number used by the manufacturer (individual, company, firm, corporation, or government activity), which controls the design and characteristics of the item by means of its engineering drawings, specifications standards, and inspection requirements to identify an item or range of items.

NOTE

When you use a NSN to requisition an item, the item you receive may have a different part number from the part ordered.

f. **Description and Usable On Code (UOC) (Column (6)).** This column includes the following information:

- (1) The Federal item name and, when required, a minimum description to identify the item.
- (2) Part numbers for bulk materials are referenced in this column in the line item entry for the item to be manufactured/fabricated.
- (3) In the Special Tools List section, the basis of issue (BOI) appears as the last line(s) in the entry for each special tool, special TMDE, and other special support equipment. When density of equipments supported exceeds density spread indicated in the BOI, the total authorization is increased proportionately.
- (4) The statement "END OF FIGURE" appears just below the last item description in Column 5 for a given figure in both Section II and Section III.

g. **QTY (Column (7)).** The QTY (quantity per figure column) indicates the quantity of the item used in the breakout shown on the illustration figure, which is prepared for a functional group, subfunctional group, or an assembly. A "V" appearing in this column in lieu of a quantity indicates that the quantity is variable and the quantity may vary from application to application.

4. EXPLANATION OF COLUMNS (SECTION IV).

a. **National Stock Number (NSN) Index.**

(1) STOCK NUMBER column. This column lists the NSN by National Item Identification Number (NIIN) sequence. The NIIN consists of the last nine digits of the NSN i.e.:

$$\text{NSN i.e. } \frac{\text{NSN}}{\text{NIIN}} \text{ (5305-01-574-1467).}$$

When using this column to locate an item, ignore the first 4 digits of the NSN. However, the complete NSN should be used when ordering items by stock number.

(2) FIG. column. This column lists the number of the figure where the item is identified/located. The figures are in numerical order in Section II and Section III.

(3) ITEM column. The item number identifies the item associated with the figure listed in the adjacent FIG. column. This item is also identified by the NSN listed on the same line.

4. EXPLANATION OF COLUMNS (SECTION IV) (CONT).

b. Part Number Index. Part numbers in this index are listed by part number in ascending alphanumeric sequence (i.e., vertical arrangement of letter and number combination which places the first letter or digit of each group in order A through Z, followed by the numbers 0 through 9 and each following letter or digit in like order).

(1) CAGEC column. The Commercial and Government Entity Code (CAGEC) is a 5-digit numeric code used to identify the manufacturer, distributor, or Government agency, etc., that supplies the item.

(2) PART NUMBER column. Indicates the primary number used by the manufacturer (individual, firm, corporation, or Government activity), which controls the design and characteristics of the item by means of its engineering drawings, specifications, and inspection requirements to identify an item or range of items.

(3) STOCK NUMBER column. This column lists the NSN for the associated part number and manufacturer identified in the PART NUMBER and CAGE columns to the left.

(4) FIG. column. This column lists the number of the figure where the item is identified/located in Sections II and III.

(5) ITEM column. This item number is that number assigned to the item as it appears in the figure referenced in adjacent figure number column.

5. SPECIAL INFORMATION.

a. Usable On Code. The usable on code appears in the lower left corner of the Description column heading. Usable on codes are shown as "UOC..." in the Description Column (justified left) on the last line applicable item description/nomenclature. Uncoded items are applicable to all models. Identification of the usable code in this publication is:

| | |
|------|---|
| Code | Used On |
| 076 | Trailer, Palletized Load System (PLST), Model M1076 |

b. Fabrication Instructions. Bulk materials required to manufacture items are listed in the Bulk Material Functional Group of this RPSTL. Part numbers for bulk materials are also referenced in the description column of the line item entry for the item to be manufactured/fabricated. Detailed fabrication instructions for items source coded to be manufactured or fabricated are found in TM 9-2330-385-14.

c. Assembly Instructions. Detailed assembly instructions for items source coded to be assembled from component spare/repair parts are found in TM 9-2330-385-14. Items that make up the assembly are listed immediately following the assembly item entry or reference is made to an applicable figure.

d. Kits. Line item entries for repair parts kits appear in a group in Section II (see Table of Contents).

e. Index Numbers. Items which have the word BULK in the figure column will have an index number shown in the item number column. This index number is a cross-reference between the National Stock Number/Part Number Index and the Bulk Material List in Section II.

g. Associated Publications. The publications listed below pertain to the Palletized Load System and its components:

| | |
|------------------|--|
| Publication | Short Title |
| TM 9-2330-385-14 | Trailer, Palletized Load System (PLST) M1076 |

6. HOW TO LOCATE PARTS.

a. When National Stock Number or Part Number is NOT Known.

- (1) First. Using the table of contents, determine the assembly group or subassembly group to which the item belongs. This is necessary since figures are prepared for assembly groups and subassembly groups, and listings are divided into the same groups.
- (2) Second. Find the figure covering the assembly group or subassembly group to which the item belongs.
- (3) Third. Identify the item on the figure and note the item number.
- (4) Fourth. Refer to the Repair Parts List for the figure to find the part number for the item number noted on the figure.

b. When National Stock Number or Part Number is Known.

- (1) First. Using the Index of National Stock Numbers and Part Numbers, find the pertinent National Stock Number or Part Number. The NSN index is in National Item Identification Number (NIIN) sequence (see paragraph 4a.(1)). The part numbers in the Part Number index are listed in ascending alphanumeric sequence (see paragraph 4b.). Both indexes cross-reference you to the illustration figure and item number of the item you are looking for.
- (2) Second. After finding the figure and item number, verify that the item is the one you are looking for, then locate the item number in the repair parts list for the figure.

7. ABBREVIATIONS.

Abbreviations used in this manual are listed in MIL-STD-12.

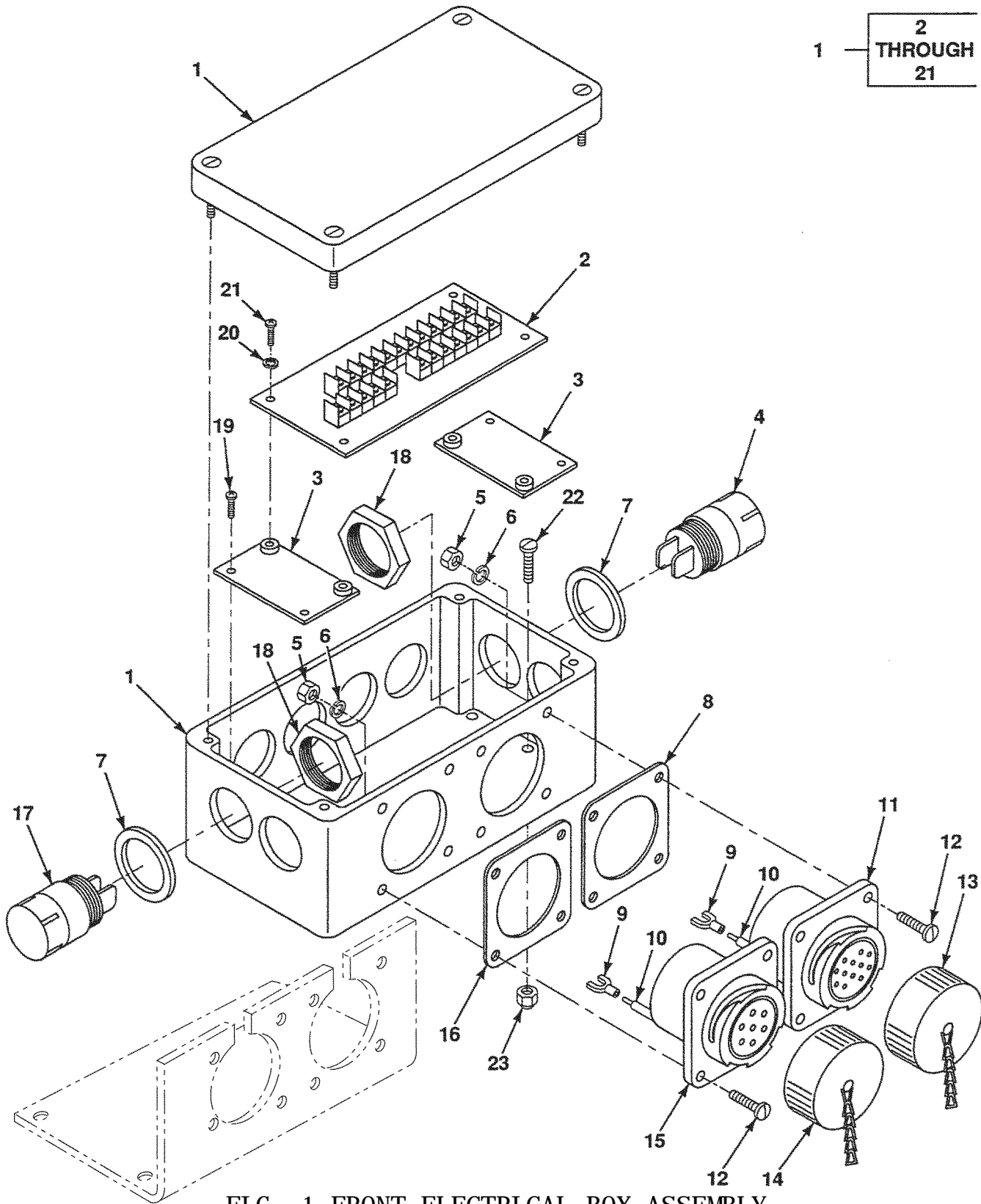

FIG. 1 FRONT ELECTRICAL BOX ASSEMBLY

SECTION II

TM9-2320-385-24P

| (1) ITEM NO | (2) SMR CODE | (3) NSN | (4) CAGEC | (5) PART NUMBER | (6) DESCRIPTION AND USABLE ON CODES (UOC) | (7) QTY |
|-------------------|--------------------|------------------|--------------|------------------------|--|------------|
| | | | | | GROUP 06 ELECTRICAL SYSTEM | |
| | | | | | GROUP 0608 MISCELLANEOUS ITEMS | |
| | | | | | FIG. 1 FRONT ELECTRICAL BOX ASSEMBLY | |
| 1 | PFOFF | 5930-01-396-7938 | 45152 | 1864490 | BOX ASSY,ELECT,FRT | 1 |
| 2 | PFFZZ | 5998-01-412-1350 | 45152 | 2HS176 | .CIRCUIT BRD ASSY,F | 1 |
| 3 | PFFZZ | 5365-01-371-0961 | 7J349 | 2510006 | .SPACER,BOARD MTG | 2 |
| 4 | PFFZZ | 5905-01-423-8059 | 91637 | PH-25-7R7 | .RESISTOR | 2 |
| 5 | PAFZZ | 5310-00-934-9761 | 96906 | MS35649-264 | .NUT,PLAIN,HEXAGON NO. 6-32 | 8 |
| 6 | PAFZZ | 5310-00-929-6395 | 96906 | MS35338-136 | .WASHER,LOCK NO. 6 | 8 |
| 7 | PAFZZ | 5310-01-371-7178 | 86928 | 5716-36-032 | .WASHER,FLAT 5/8 COPPER | 4 |
| 8 | PFOZZ | 5330-01-358-9265 | 77940 | 16958 | .GASKET | 1 |
| 9 | PAOZZ | 5940-01-012-0738 | 06383 | P18-6LF | .TERMINAL,LUG | 12 |
| 10 | MOOZZ | - - - | 7J349 | 65180101-V | .WIRE ASSEMBLY MAKE FROM WIRE P/N 65180101 (7J349), USE QTY AS REQUIRED | 1 |
| 11 | PFOZZ | 5935-01-359-5444 | 55561 | CIR020R-28-51S-F 80 | .SOCKET,12 PRONG | 1 |
| 12 | PAOZZ | 5305-00-054-6656 | 96906 | MS51957-32 | .SCREW,MACHINE NO. 6-32X3/4 | 8 |
| 13 | PFOZZ | 5935-01-366-8216 | 77940 | CIR 28TF | .CAP,DUST | 1 |
| 14 | PFOZZ | 5935-01-367-6084 | 77940 | CIR 24TF | .CAP,DUST | 1 |
| 15 | PFOZZ | 5935-01-425-1921 | 77940 | CIR020R-24-10S-F 80 | .SOCKET,7 PRONG | 1 |
| 16 | PFOZZ | 5330-01-271-1443 | 55561 | 16957 | .GASKET | 1 |
| 17 | PFFZZ | 5905-01-423-8063 | 91637 | PH-25-23R7 | .RESISTOR | 2 |
| 18 | PAFZZ | 5310-01-371-4914 | 7J349 | 2835001 | .NUT,HEX 5/8-18 | 4 |
| 19 | PAFZZ | 5305-00-054-6668 | 96906 | MS51957-43 | .SCREW,MACHINE M6X12 | 4 |
| 20 | PAFZZ | 5310-01-371-4935 | 7J349 | 2850801 | .WASHER,LOCK NO. 8 | 4 |
| 21 | PAFZZ | 5305-01-424-3863 | 45152 | 2HS178 | .SCREW,MACHINE M6X12 | 4 |
| 22 | PAOZZ | 5305-00-470-3321 | 96906 | MS51849-74 | SCREW,MACHINE NO. 10-24X1 1/2 | 4 |
| 23 | PAOZZ | 5310-00-208-1918 | 88044 | AN365-1024A | NUT,SLFLKG,HEX NO. 10-24 | 4 |

END OF FIGURE

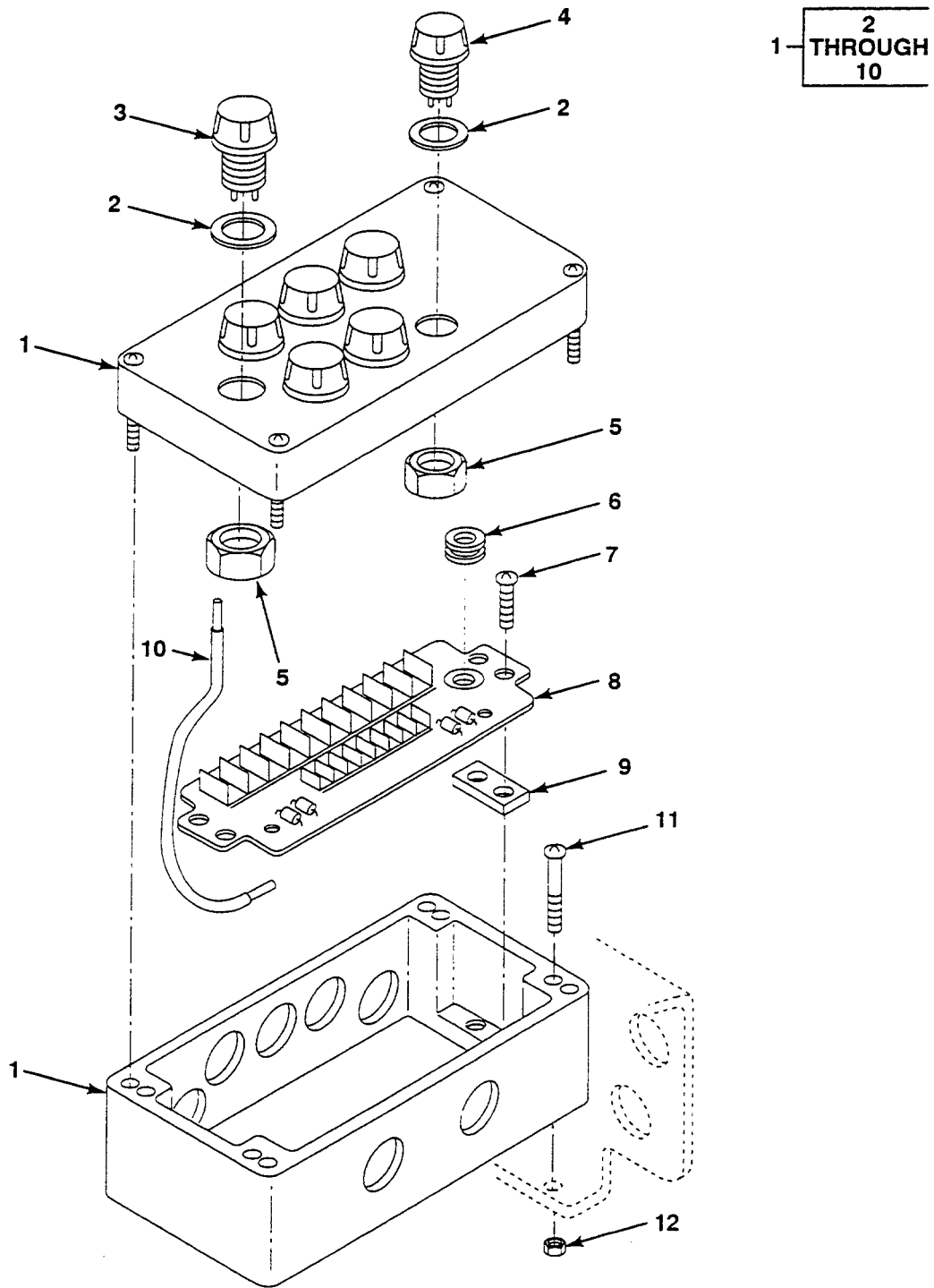

1 — 2
THROUGH
10

FIG. 2 REAR ELECTRICAL BOX ASSEMBLY

SECTION II

TM9-2320-385-24P

| (1) ITEM NO | (2) SMR CODE | (3) NSN | (4) CAGEC | (5) PART NUMBER | (6) DESCRIPTION AND USABLE ON CODES (UOC) | (7) QTY |
|-------------------|--------------------|------------------|--------------|-----------------------|--|------------|
| | | | | | GROUP 0608 MISCELLANEOUS ITEMS | |
| | | | | | FIG. 2 REAR ELECTRICAL BOX ASSEMBLY | |
| 1 | PAOFF | 5975-01-354-9430 | 45152 | 1864290 | ASSEMBLY,BOX | 1 |
| 2 | PAFZZ | 5310-01-371-7178 | 86928 | 5716-36-032 | .WASHER,FLAT 5/8 COPPER | 7 |
| 3 | PFFZZ | 5905-01-423-8063 | 91637 | PH-25-23R7 | .RESISTOR | 5 |
| 4 | PFFZZ | 5905-01-423-8132 | 91637 | PH-25-24R1 | .RESISTOR | 2 |
| 5 | PAFZZ | 5310-01-371-4914 | 7J349 | 2835001 | .NUT,HEX 5/8-18 | 7 |
| 6 | PFFZZ | 5325-01-123-5695 | 70485 | 546 | .GROMMET,NONMETALLIC | 1 |
| 7 | PAFZZ | 5305-01-424-3863 | 45152 | 2HS178 | .SCREW,MACHINE M6X12 | 4 |
| 8 | PFFZZ | 5998-01-408-9023 | 7J349 | 209192 | .CIRCUIT BRD ASSY,R | 1 |
| 9 | PFFZZ | 5365-01-371-0962 | 7J349 | 2510005 | .SPACER,BOARD MOUNT | 2 |
| 10 | MFFZZ | - - - | 7J349 | 65180101-V | .WIRE ASSEMBLY MAKE FROM WIRE P/N 65180101 (7J349), USE QTY AS REQUIRED | 1 |
| 11 | PAOZZ | 5305-00-470-3321 | 96906 | MS51849-74 | SCREW,MACHINE NO. 10-24X1 1/2 | 4 |
| 12 | PAOZZ | 5310-01-288-5096 | 78519 | 1571850 | NUT,SLFLKG NO. 10-24 | 4 |

END OF FIGURE

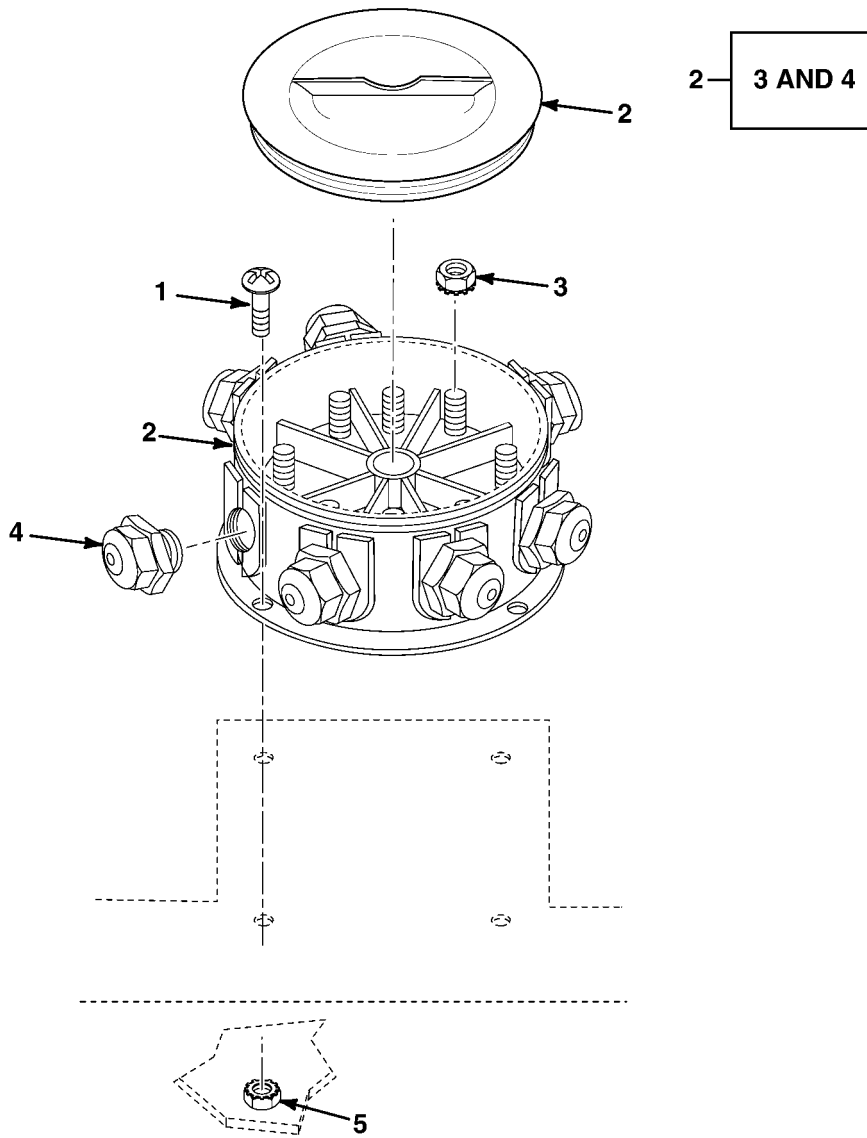

FIG. 2A JUNCTION BOX

SECTION II

TM9-2320-385-24P C02

| (1) | (2) | (3) | (4) | (5) | (6) | (7) |
|------|-------|------------------|-------|---------|---------------------------------------|-----|
| ITEM | SMR | | | PART | | |
| NO | CODE | NSN | CAGEC | NUMBER | DESCRIPTION AND USABLE ON CODES (UOC) | QTY |
| | | | | | GROUP 0609 LIGHTS | |
| | | | | | FIG. 2A JUNCTION BOX | |
| 1 | PFOZZ | 5305-01-249-8564 | 45152 | 59031AX | SCREW,MACHINE 10-24x3/4 | 4 |
| 2 | PAOZZ | - - - | 13548 | 50800 | BOX,JUNCTION | 1 |
| 3 | PAOZZ | 5310-01-053-0993 | 72962 | 22NM-04 | NUT,SELF-LOCKING 10-24 | 8 |
| 4 | PAOZZ | - - - | 45152 | 3313329 | GRIP,CORD | 7 |
| 5 | PAOZZ | 5310-01-053-0993 | 72962 | 22NM-04 | NUT,SELF-LOCKING 10-24 | 4 |

END OF FIGURE

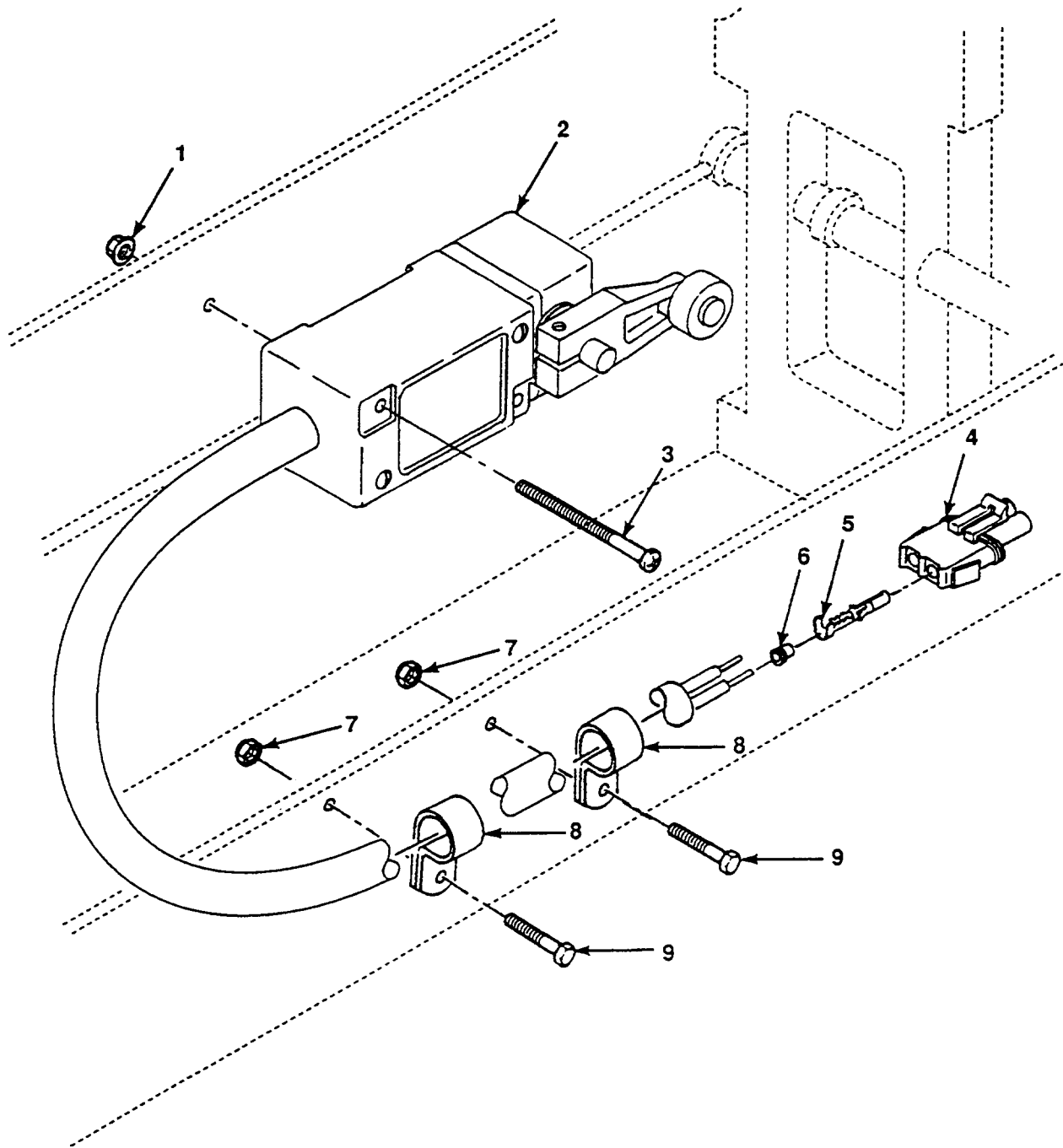

FIG. 3 FLATRACK LOCK SENSOR

SECTION II

TM9-2320-385-24P

| (1) ITEM NO | (2) SMR CODE | (3) NSN | (4) CAGEC | (5) PART NUMBER | (6) DESCRIPTION AND USABLE ON CODES (UOC) | (7) QTY |
|-------------------|--------------------|------------------|--------------|-----------------------|--|------------|
| | | | | | GROUP 0608 MISCELLANEOUS ITEMS | |
| | | | | | FIG. 3 FLATRACK LOCK SENSOR | |
| 1 | PAOZZ | 5310-00-208-1918 | 88044 | AN365-1024A | NUT,SLFLKG,HEX NO. 10-24 | 2 |
| 2 | PFOZZ | 5930-01-366-6996 | 91929 | LSQAB3K173-1A | SWITCH,LIMIT | 1 |
| 3 | PFOZZ | 5305-01-370-0033 | 45152 | 1928970 | SCREW,MACHINE NO. 10-24X1 1/2 | 2 |
| 4 | PAOZZ | 5935-01-214-5259 | 77060 | 12015792 | CONNECTOR BODY,PLUG | 1 |
| 5 | PAOZZ | 5999-01-214-9682 | 77060 | 12010182 | CONTACT,ELECTRICAL | 2 |
| 6 | PAOZZ | 5975-01-226-8078 | 77060 | 12010293 | BOOT,D&M SEAL | 2 |
| 7 | PAOZZ | 5310-01-346-9445 | 45152 | 1600460 | NUT,SLFLKG,CLINCH 1/4-20 | 2 |
| 8 | PAOZZ | 5340-01-204-4888 | 84971 | TA720-S8 | CLAMP,LOOP | 2 |
| 9 | PAOZZ | 5305-01-337-9120 | 45152 | 1754140 | SCREW,CAP,HEX HD 1/4-20X1 | 2 |

END OF FIGURE

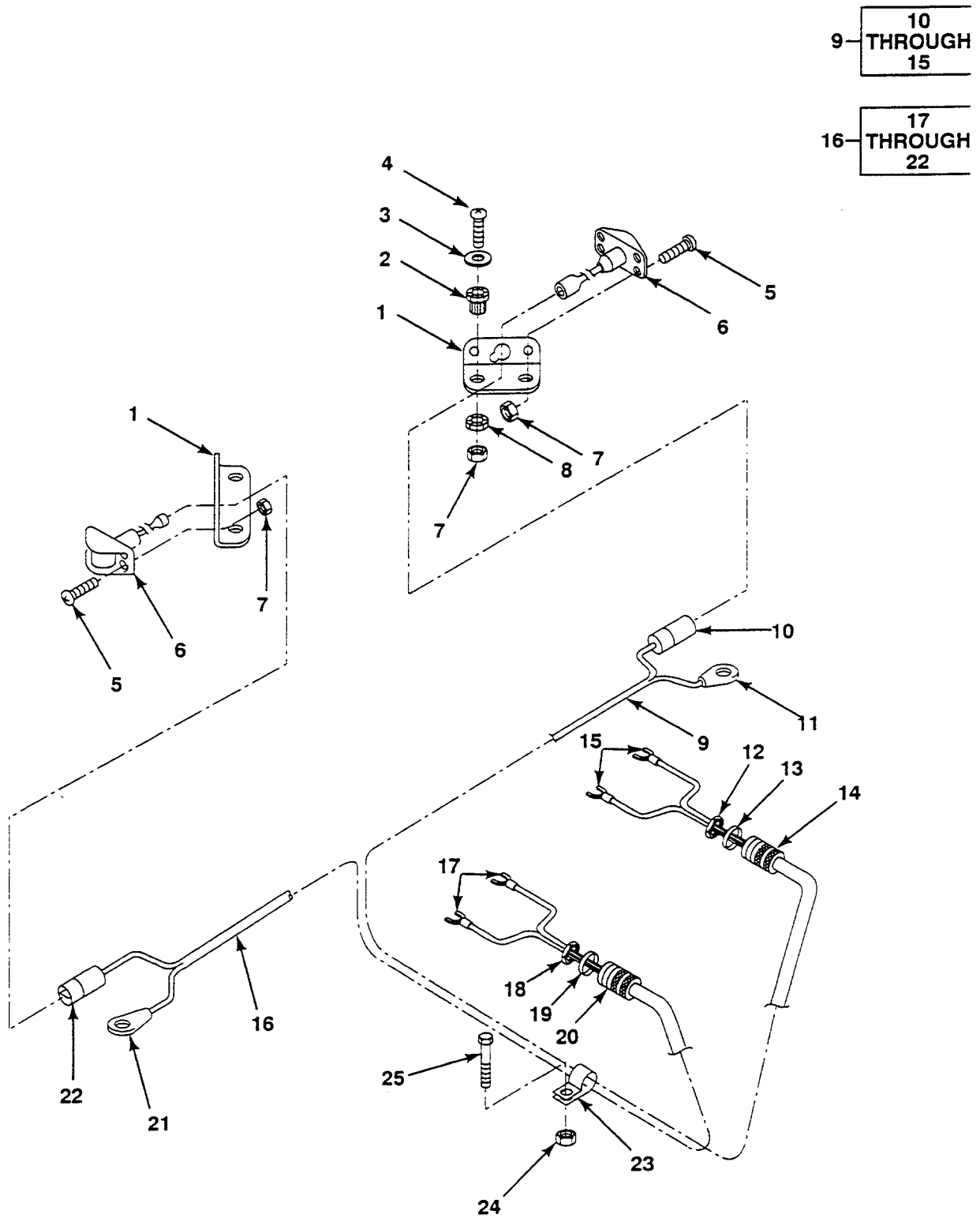

FIG. 4 FRONT SIDE MARKER LIGHTS

SECTION II

TM9-2320-385-24P

| (1) ITEM NO | (2) SMR CODE | (3) NSN | (4) CAGEC | (5) PART NUMBER | (6) DESCRIPTION AND USABLE ON CODES (UOC) | (7) QTY |
|-------------------|--------------------|------------------|--------------|-----------------------|--|------------|
| | | | | | GROUP 0609 LIGHTS | |
| | | | | | FIG. 4 FRONT SIDE MARKER LIGHTS | |
| 1 | PFOZZ | 5340-01-366-3355 | 45152 | 1864360 | BRACKET | 2 |
| 2 | PAOZZ | 5340-01-108-2909 | 81860 | WB1-060 | MOUNT,RESILIENT | 4 |
| 3 | PAOZZ | 5310-01-353-6045 | 45152 | 2302HX | WASHER,PLAIN 1/4 | 4 |
| 4 | PAOZZ | 5305-00-470-3321 | 96906 | MS51849-74 | SCREW,MACHINE NO. 10-24X1 1/2 | 4 |
| 5 | PFOZZ | 5305-00-984-6210 | 45152 | 59030AX | SCREW,MACHINE NO. 10-24X1/2 | 4 |
| 6 | PA000 | 6220-00-113-0986 | 96906 | MS35423-3 | LIGHT,CLEARANCE | 2 |
| 7 | PAOZZ | 5310-00-208-1918 | 88044 | AN365-1024A | NUT,SLFLKG,HEX NO. 10-24 | 8 |
| 8 | PAOZZ | 5340-00-500-0036 | 81860 | WR1-060 | MOUNT,RESILIENT | 4 |
| 9 | PF000 | 6150-01-357-8342 | 45152 | 1875730 | WIRE HARNESS,LH | 1 |
| 10 | PAOZZ | 5935-00-167-7775 | 96906 | MS27144-1 | .CONNECTOR,PLUG | 1 |
| 11 | PAOZZ | 5940-01-064-1452 | 00779 | 55039-2 | .TERMINAL,LUG | 1 |
| 12 | PFOZZ | 5310-01-227-6093 | 83879 | 1-50S | .NUT,LOCK 1/2 | 1 |
| 13 | PFOZZ | 5330-00-588-0892 | 56501 | 5262 | .PACKING,PREFORMED | 1 |
| 14 | PFOZZ | 5975-00-296-1669 | 56501 | 2521 | .BOX,CONNECTOR,ELEC | 1 |
| 15 | PFOZZ | 5940-01-288-4774 | 00779 | 341002-6 | .TERMINAL,QDISC | 2 |
| 16 | PF000 | 6150-01-357-1569 | 45152 | 1875720 | WIRE HARNESS,RH | 1 |
| 17 | PFOZZ | 5940-01-288-4774 | 00779 | 341002-6 | .TERMINAL,QDISC | 2 |
| 18 | PFOZZ | 5310-01-227-6093 | 83879 | 1-50S | .NUT,LOCK 1/2 | 1 |
| 19 | PFOZZ | 5330-00-588-0892 | 56501 | 5262 | .PACKING,PREFORMED | 1 |
| 20 | PFOZZ | 5975-00-296-1669 | 56501 | 2521 | .BOX,CONNECTOR,ELEC | 1 |
| 21 | PAOZZ | 5940-01-064-1452 | 00779 | 55039-2 | .TERMINAL,LUG | 1 |
| 22 | PAOZZ | 5935-00-167-7775 | 96906 | MS27144-1 | .CONNECTOR,PLUG | 1 |
| 23 | PAOZZ | 5340-00-404-4101 | 75272 | COV1313 | .CLAMP,LOOP | 1 |
| 24 | PAOZZ | 5310-00-984-3806 | 96906 | MS51922-9 | NUT,SLFLKG,HEX 5/16-18 | 1 |
| 25 | PAOZZ | 5305-01-340-0225 | 45152 | 1754210 | SCREW,CAP,HEX HD 5/16-18X1 | 1 |

END OF FIGURE

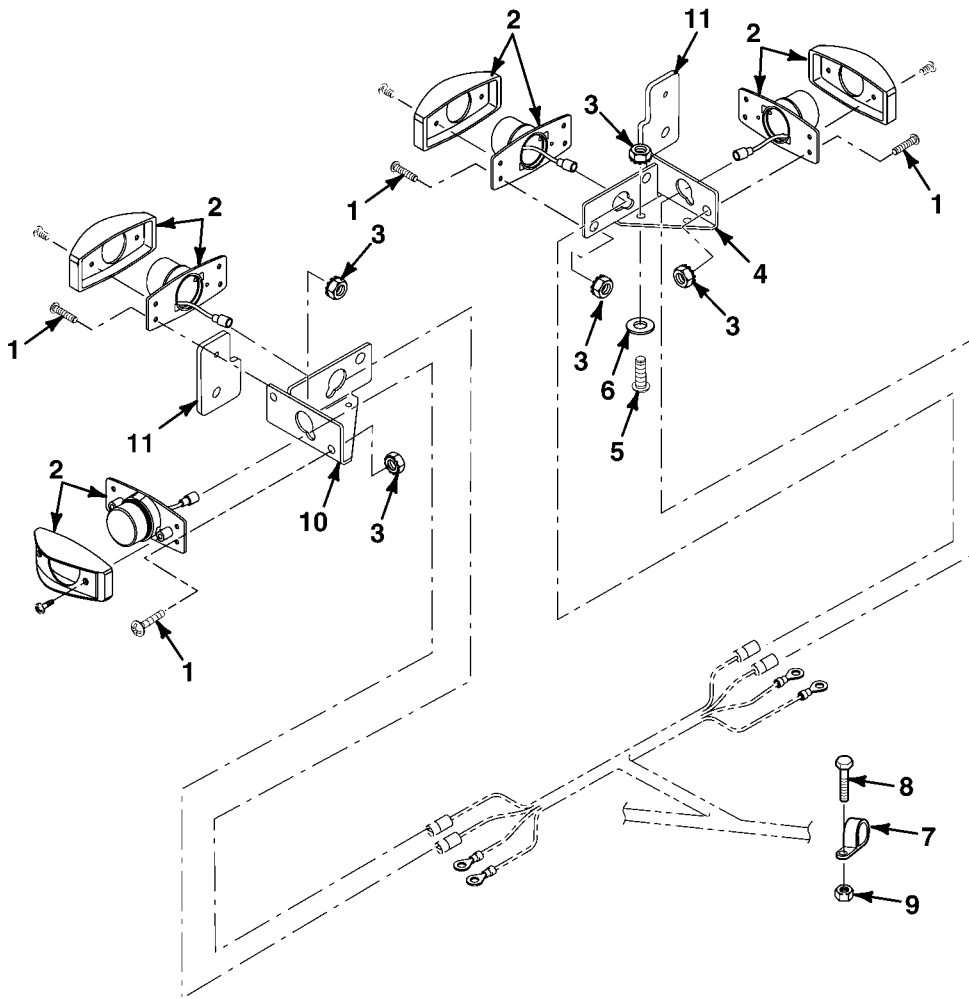

FIG. 4A FRONT MARKER LIGHTS

SECTION II

TM9-2320-385-24P

| (1) ITEM NO | (2) SMR CODE | (3) NSN | (4) CAGEC | (5) PART NUMBER | (6) DESCRIPTION AND USABLE ON CODES (UOC) | (7) QTY |
|-------------------|--------------------|------------------|--------------|-----------------------|--|------------|
| | | | | | GROUP 0609 LIGHTS | |
| | | | | | FIG. 4A FRONT MARKER LIGHTS | |
| 1 | PFOZZ | 5305-00-984-6210 | 45152 | 59030AX | SCREW,MACHINE NO. 10-24X1/2 | 10 |
| 2 | PA000 | 6220-01-482-5574 | 13548 | 07407 | LIGHT,AMBER MARKER | 4 |
| 3 | PAOZZ | 5310-01-053-0993 | 72962 | 22NM-04 | NUT,SELF-LOCKING NO 10-24 | 14 |
| 4 | PFOZZ | - - - | 45152 | 3117498 | BRACKET,LIGHT MOUNTING, RH | 1 |
| 5 | PAOZZ | 5305-01-487-2283 | 45152 | 104640A | SCREW,CAP,SOCKET HD NO 10-24x1.50 | 4 |
| 6 | PAOZZ | 5310-01-353-6045 | 45152 | 2302HX | WASHER,PLAIN 1/4 | 4 |
| 7 | PAOZZ | 5340-00-404-4101 | 75272 | COV1313 | CLAMP,LOOP | 1 |
| 8 | PAOZZ | 5305-01-340-0225 | 52167 | WC0312PB | SCREW,CAP,HEX HD 5/16-18X1 | 1 |
| 9 | PAOZZ | 5310-01-340-5671 | 45152 | 1333510 | NUT,SELF-LOCKING 5/16-18 | 1 |
| 10 | PFOZZ | - - - | 45152 | 3117497 | BRACKET,LIGHT MOUNTING, LH | 1 |
| 11 | PFOZZ | - - - | 45152 | 3117499 | BRACKET,MOUNT,REFLECTOR | 2 |

END OF FIGURE

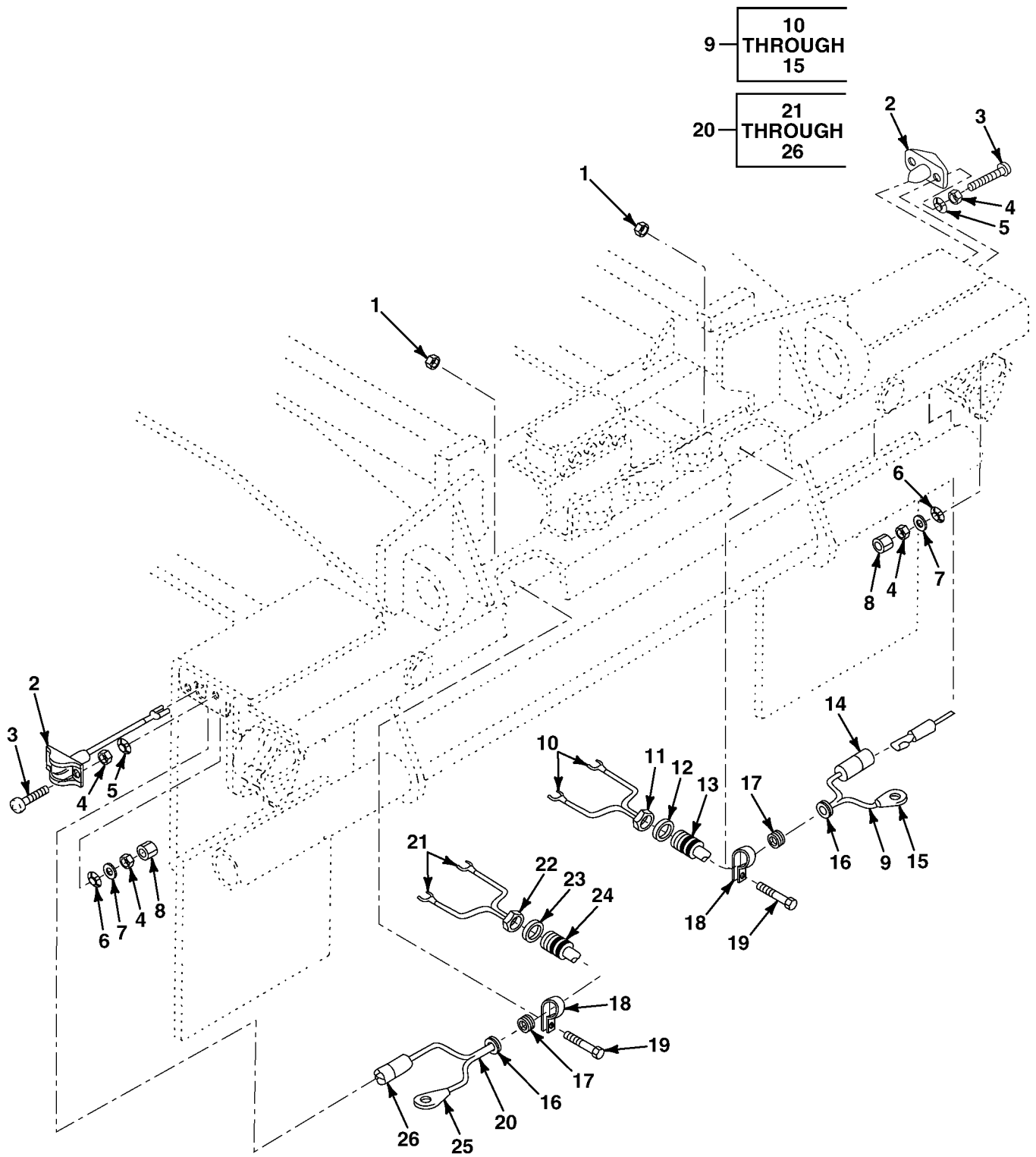

FIG. 5 REAR SIDE MARKER LIGHTS

SECTION II

TM9-2320-385-24P

| (1) ITEM NO | (2) SMR CODE | (3) NSN | (4) CAGEC | (5) PART NUMBER | (6) DESCRIPTION AND USABLE ON CODES (UOC) | (7) QTY |
|-------------------|--------------------|------------------|--------------|-----------------------|--|------------|
| | | | | | GROUP 0609 LIGHTS | |
| | | | | | FIG. 5 REAR SIDE MARKER LIGHTS | |
| 1 | PAOZZ | 5310-01-346-9445 | 45152 | 1600460 | NUT,SLFLKG,CLINCH 1/4-20 | 2 |
| 2 | PFOZZ | 6220-00-741-1843 | 96906 | MS35423-4 | LIGHT,CLEARANCE,RED | 2 |
| 3 | PAOZZ | 5305-00-470-3321 | 96906 | MS51849-74 | SCREW,MACHINE NO. 10-24X1 1/2 | 4 |
| 4 | PAOZZ | 5310-01-288-5096 | 78519 | 1571850 | NUT,SLFLKG NO. 10-24 | 6 |
| 5 | PAOZZ | 5340-01-108-2909 | 81860 | WB1-060 | MOUNT,RESILIENT | 4 |
| 6 | PAOZZ | 5340-00-500-0036 | 81860 | WR1-060 | MOUNT,RESILIENT | 4 |
| 7 | PAOZZ | 5310-01-353-6045 | 45152 | 2302HX | WASHER,PLAIN 1/4 | 4 |
| 8 | PAOZZ | 5310-00-208-1918 | 88044 | AN365-1024A | NUT,SLFLKG,HEX NO. 10-24 | 4 |
| 9 | PF000 | 6150-01-357-1566 | 45152 | 1875650 | WIRE HARNESS,MARKER | 1 |
| 10 | PAOZZ | 5940-01-288-4774 | 00779 | 341002-6 | .TERMINAL,QDISC | 2 |
| 11 | PFOZZ | 5310-01-227-6093 | 83879 | 1-50S | .NUT,LOCK 1/2 | 1 |
| 12 | PFOZZ | 5330-00-588-0892 | 56501 | 5262 | .PACKING,PREFORMED | 1 |
| 13 | PFOZZ | 5975-00-296-1669 | 56501 | 2521 | .BOX,CONNECTOR,ELEC | 1 |
| 14 | PAOZZ | 5935-00-167-7775 | 96906 | MS27144-1 | .CONNECTOR,PLUG | 1 |
| 15 | PAOZZ | 5940-01-064-1452 | 00779 | 55039-2 | .TERMINAL,LUG | 1 |
| 16 | PFOZZ | 5325-01-292-8383 | 8U591 | A-2872S | GROMMET | 2 |
| 17 | PFOZZ | 5325-00-889-3260 | 70485 | 2035 | GROMMET,RUBBER | 2 |
| 18 | PAOZZ | 5340-00-404-4101 | 75272 | COV1313 | CLAMP,LOOP | 2 |
| 19 | PAOZZ | 5305-01-344-8899 | 45152 | 1606140 | SCREW,CAP,HEX HD 1/4-20X3/4 | 2 |
| 20 | PF000 | 6150-01-357-1565 | 45152 | 1875640 | WIRE HARNESS,MARKER | 1 |
| 21 | PAOZZ | 5940-01-288-4774 | 00779 | 341002-6 | .TERMINAL,QDISC | 2 |
| 22 | PFOZZ | 5310-01-227-6093 | 83879 | 1-50S | .NUT,LOCK 1/2 | 1 |
| 23 | PFOZZ | 5330-00-588-0892 | 56501 | 5262 | .PACKING,PREFORMED | 1 |
| 24 | PFOZZ | 5975-00-296-1669 | 56501 | 2521 | .BOX,CONNECTOR,ELEC | 1 |
| 25 | PAOZZ | 5940-01-064-1452 | 00779 | 55039-2 | .TERMINAL,LUG | 1 |
| 26 | PAOZZ | 5935-00-167-7775 | 96906 | MS27144-1 | .CONNECTOR,PLUG | 1 |

END OF FIGURE

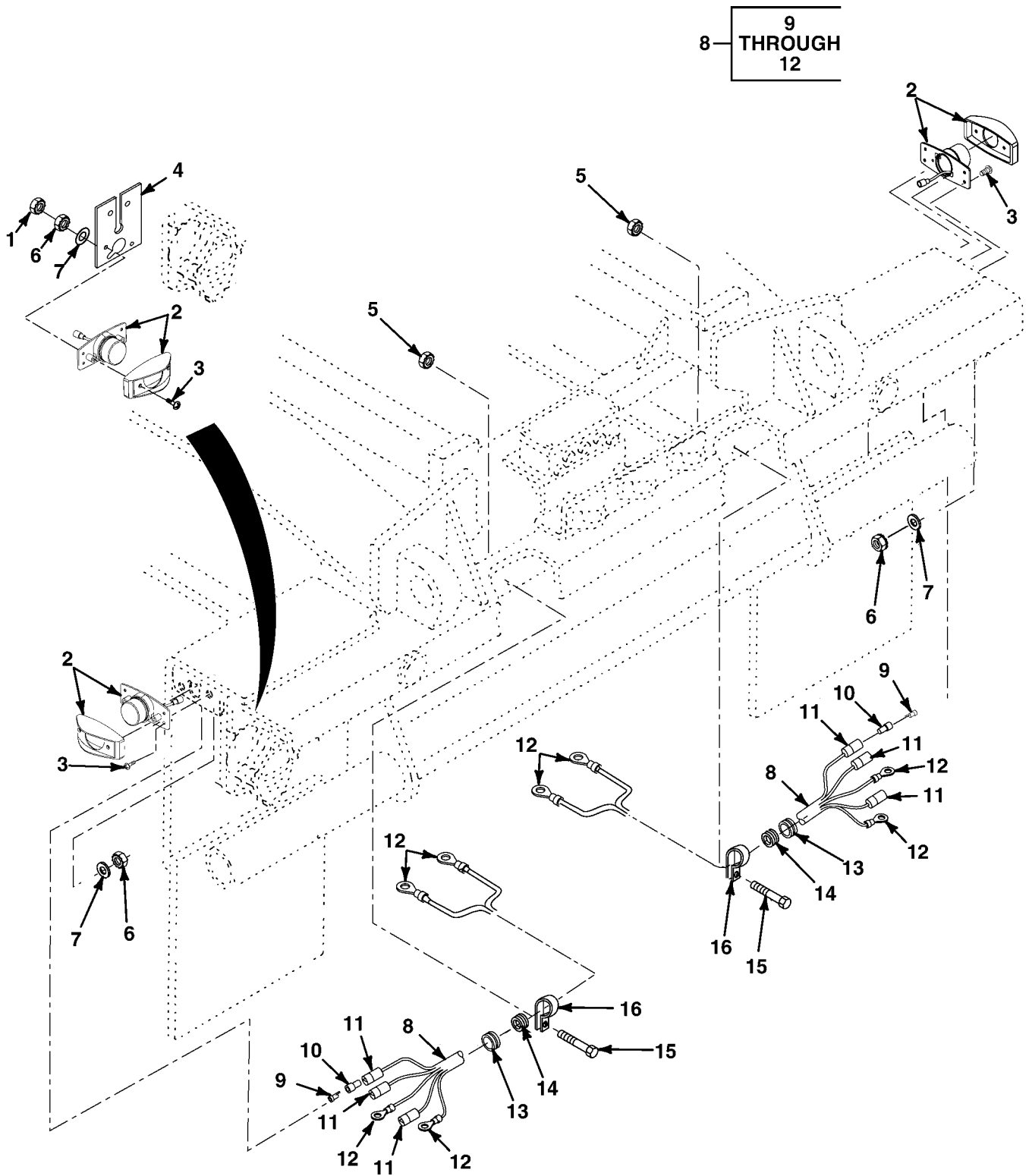

FIG. 5A REAR SIDE MARKER LIGHTS

SECTION II

TM9-2320-385-24P

| (1) ITEM NO | (2) SMR CODE | (3) NSN | (4) CAGEC | (5) PART NUMBER | (6) DESCRIPTION AND USABLE ON CODES (UOC) | (7) QTY |
|-------------------|--------------------|------------------|--------------|-----------------------|--|------------|
| | | | | | GROUP 0609 LIGHTS | |
| | | | | | FIG. 5A REAR SIDE MARKER LIGHTS | |
| 1 | PAOZZ | 5310-01-053-0993 | 72962 | 22NM-04 | NUT,SELF-LOCKING | 4 |
| 2 | PA000 | 6220-01-482-6113 | 13548 | 07406 | LIGHT,RED MARKER | 4 |
| 3 | PAOZZ | 5305-01-487-2283 | 45152 | 104640A | SCREW,CAP,SOCKET HEAD | 8 |
| 4 | PFOZZ | - - - | 45152 | 3310592 | BRACKET,CLEARANCE,REAR | 2 |
| 5 | PAOZZ | 5310-01-346-9445 | 45152 | 1600460 | NUT,SLFLKG,CLINCH 1/4-20 | 2 |
| 6 | PAOZZ | 5310-01-288-5096 | 45152 | 1571850 | NUT,SLFLKG NO. 10-24 | 4 |
| 7 | PAOZZ | 5310-01-353-6045 | 45152 | 2302HX | WASHER,PLAIN 1/4 | 4 |
| 8 | PA000 | - - - | 45152 | 3296094 | WIRE HARNESS,SIDE MARKER | 2 |
| 9 | PAOZZ | 5940-00-399-6676 | 19207 | 8338564 | .TERMINAL SET, QUICK DISCONNECT | 3 |
| 10 | PAOZZ | 5970-00-833-8562 | 19207 | 8338562 | .INSULATOR,BUSHING | 3 |
| 11 | PAOZZ | 5975-00-660-5962 | 19207 | 8724494 | .CABLE NIPPLE,ELECTRICAL | 3 |
| 12 | PAOZZ | 5940-00-230-0515 | 96906 | MS25036-154 | .TERMINAL,LUG | 4 |
| 13 | PFOZZ | 5325-01-292-8383 | 8U591 | A-2872S | GROMMET | 2 |
| 14 | PFOZZ | 5325-00-889-3260 | 70485 | 2035 | GROMMET | 2 |
| 15 | PAOZZ | 5305-01-344-8899 | 52167 | WC0210PB | SCREW,CAP,HEX HD 1/4-20X3/4 | 2 |
| 16 | PAOZZ | 5340-00-404-4101 | 75272 | COV1313 | CLAMP,LOOP | 2 |

END OF FIGURE

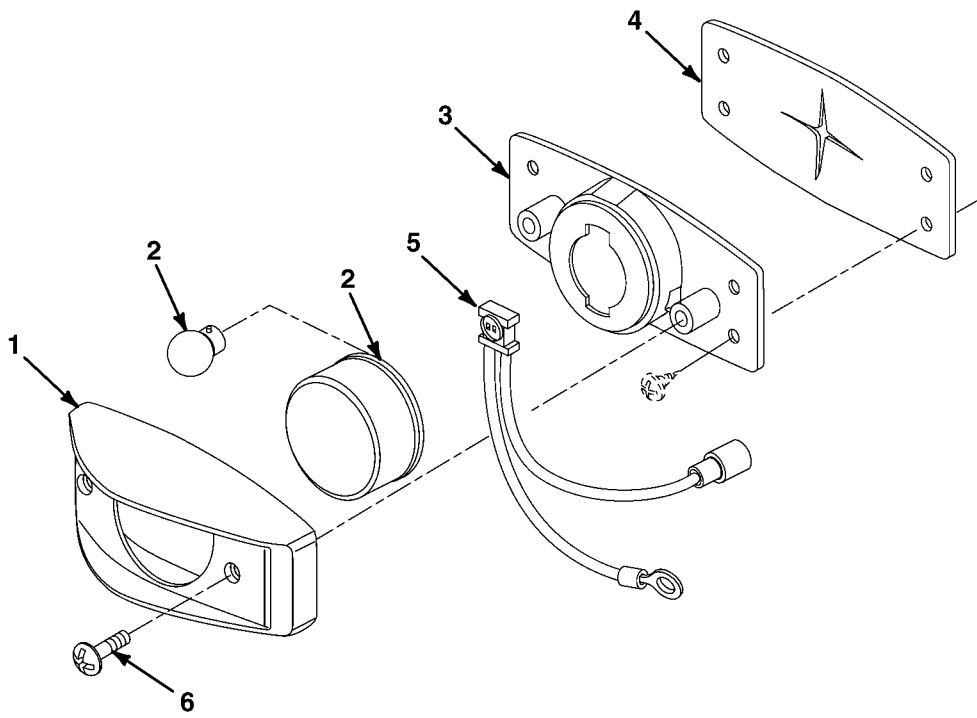

FIG. 6 AMBER CLEARANCE LIGHT

SECTION II

TM9-2320-385-24P

| (1) | (2) | (3) | (4) | (5) | (6) | (7) |
|------|-------|------------------|-------|--------------|--|-----|
| ITEM | SMR | | | PART | | |
| NO | CODE | NSN | CAGEC | NUMBER | DESCRIPTION AND USABLE ON CODES (UOC) | QTY |
| | | | | | GROUP 0609 LIGHTS | |
| | | | | | FIG. 6 AMBER CLEARANCE LIGHT | |
| 1 | XAOZZ | - - - | 13548 | 07198 | BRACKET, OUTER | 1 |
| 2 | PAOZZ | 6220-01-482-5320 | 13548 | 30255Y | DIODE, LIGHT EMITTING, AMBER | 1 |
| 2 | PAOZZ | 6240-00-155-8717 | 81348 | W-L-00111/60 | LAMP, INCANDESCENT, USE ONLY WITH NON-LED STYLE LIGHT | 1 |
| 3 | XAOZZ | - - - | 13548 | 07197 | BASE, MOUNTING | 1 |
| 4 | PAOZZ | 5330-01-459-0193 | 13548 | 5494 | GASKET, MOUNTING | 1 |
| 5 | PFOZZ | 6150-01-459-1811 | 13548 | 94626 | PIGTAIL | 1 |
| 6 | PAOZZ | 5305-00-059-3660 | 96906 | MS51958-64 | SCREW, MACHINE 10-32X5/8 | 2 |

END OF FIGURE

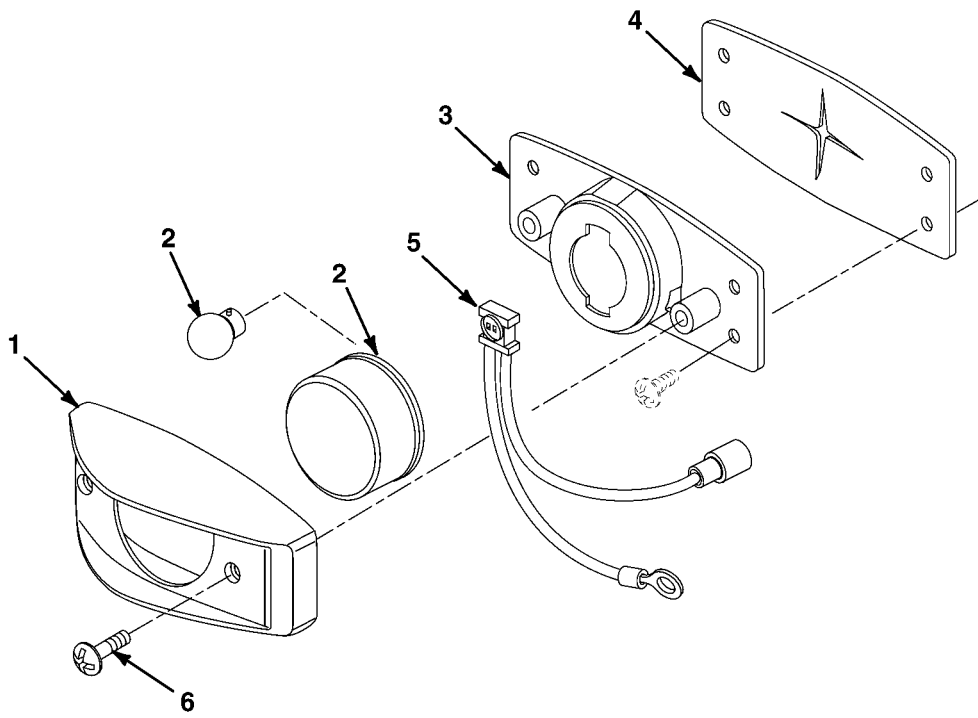

FIG. 7 RED CLEARANCE LIGHT

SECTION II

TM9-2320-385-24P

| (1) | (2) | (3) | (4) | (5) | (6) | (7) |
|------|-------|------------------|-------|--------------|--|-----|
| ITEM | SMR | | | PART | | |
| NO | CODE | NSN | CAGEC | NUMBER | DESCRIPTION AND USABLE ON CODES (UOC) | QTY |
| | | | | | GROUP 0609 LIGHTS | |
| | | | | | FIG. 7 RED CLEARANCE LIGHTS | |
| 1 | XAOZZ | - - - | 13548 | 07198 | BRACKET, OUTER | 1 |
| 2 | PAOZZ | 6220-01-482-5444 | 13548 | 30255R | DIODE, LIGHT EMITTING, RED | 1 |
| 2 | PAOZZ | 6240-00-155-8717 | 81348 | W-L-00111/60 | LAMP, INCANDESCENT, USE ONLY WITH NON-LED STYLE LIGHT | 1 |
| 3 | XAOZZ | - - - | 13548 | 07197 | BASE, MOUNTING | 1 |
| 4 | PAOZZ | 5330-01-459-0193 | 13548 | 5494 | GASKET, MOUNTING | 1 |
| 5 | PFOZZ | 6150-01-459-1811 | 13548 | 94626 | PIGTAIL | 1 |
| 6 | PAOZZ | 5305-00-059-3660 | 96906 | MS51958-64 | SCREW, MACHINE 10-32X5/8 | 2 |

END OF FIGURE

1-2
THROUGH
7

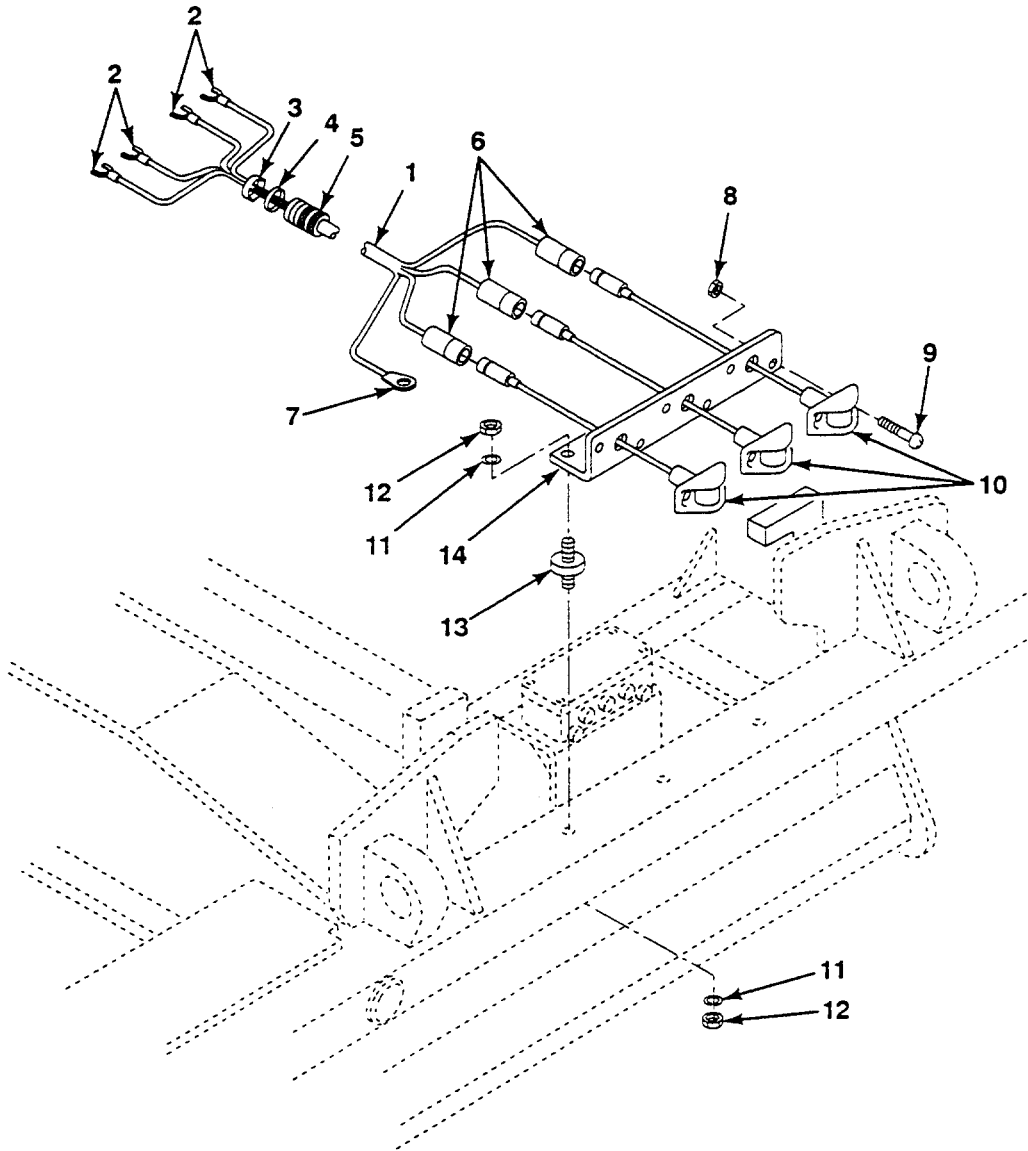

FIG. 8 IDENTIFICATION LIGHTS

SECTION II

TM9-2330-385-24P

| (1) ITEM NO | (2) SMR CODE | (3) NSN | (4) CAGEC | (5) PART NUMBER | (6) DESCRIPTION AND USABLE ON CODES (UOC) | (7) QTY |
|-------------------|--------------------|------------------|--------------|-----------------------|--|------------|
| | | | | | GROUP 0609 LIGHTS | |
| | | | | | FIG. 8 IDENTIFICATION LIGHTS | |
| 1 | PA000 | 6150-01-357-6223 | 45152 | 1875630 | WIRE HARNESS, ID LT | 1 |
| 2 | PA0ZZ | 5940-01-288-4774 | 00779 | 341002-6 | .TERMINAL, QDISC | 4 |
| 3 | PFOZZ | 5310-01-227-6093 | 83879 | 1-50S | .NUT, LOCK 1/2 | 1 |
| 4 | PFOZZ | 5330-00-588-0892 | 56501 | 5262 | .PACKING, PREFORMED | 1 |
| 5 | PFOZZ | 5975-00-280-7763 | 15235 | CGB194 | .BOX CONNECTOR, ELECT | 1 |
| 6 | PA0ZZ | 5935-00-167-7775 | 96906 | MS27144-1 | .CONNECTOR, PLUG | 3 |
| 7 | PFOZZ | 5940-00-230-0515 | 96906 | MS25036-154 | .TERMINAL, LUG | 1 |
| 8 | PA0ZZ | 5310-01-288-5096 | 78519 | 1571850 | NUT, SLFLKG NO. 10-24 | 6 |
| 9 | PA0ZZ | 5305-01-249-8564 | 45152 | 59031AX | SCREW, MACHINE NO. 10-24X3/4 | 6 |
| 10 | PFOZZ | 6220-00-741-1843 | 96906 | MS35423-4 | LIGHT, CLEARANCE, RED | 3 |
| 11 | PA0ZZ | 5310-01-129-0450 | 45152 | 351AX | WASHER, LOCK 3/8 | 4 |
| 12 | PA0ZZ | 5310-00-655-9544 | 96906 | MS35690-604 | NUT, PLAIN, HEX 3/8-16 | 4 |
| 13 | PFOZZ | 5340-01-384-9511 | 42366 | 16282B-35005 | MOUNT, SHEAR | 2 |
| 14 | PFOZZ | 5340-01-358-6696 | 45152 | 1874550 | BRACKET, I.D LIGHT | 1 |

END OF FIGURE

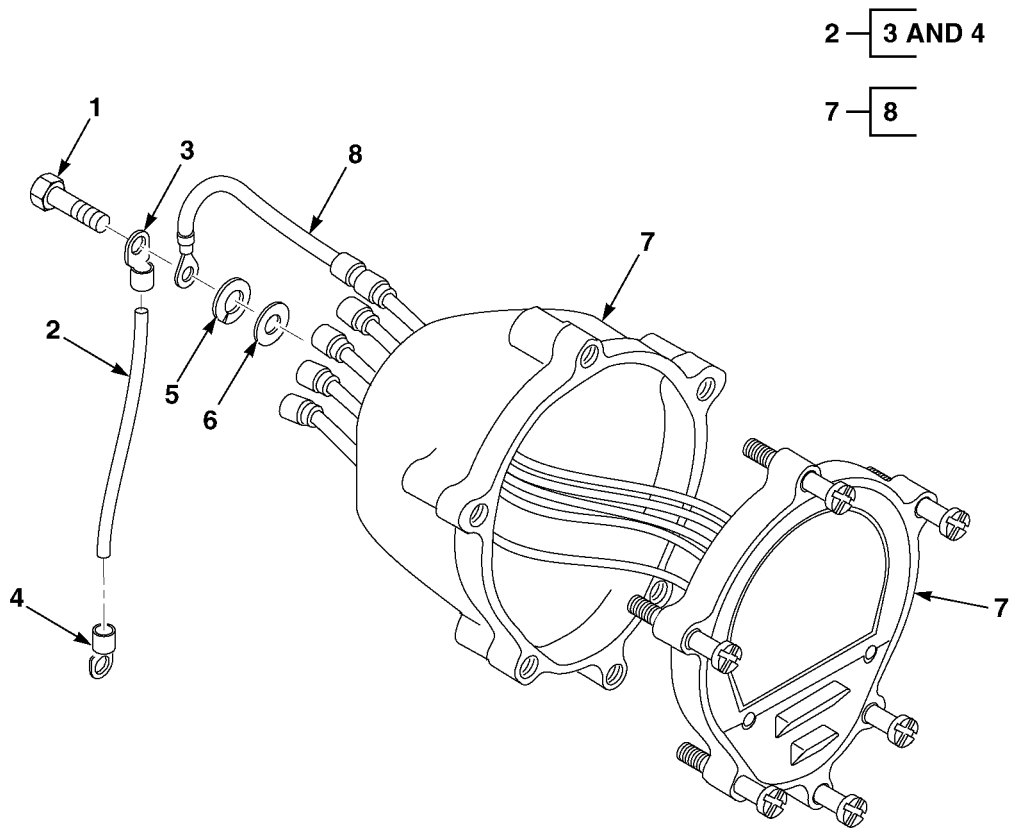

FIG. 9 COMPOSITE TAIL LIGHT SHEET 1 OF 2

SECTION II

TM9-2330-385-24P

| (1) ITEM NO | (2) SMR CODE | (3) NSN | (4) CAGEC | (5) PART NUMBER | (6) DESCRIPTION AND USABLE ON CODES (UOC) | (7) QTY |
|-------------------|--------------------|------------------|--------------|-----------------------|--|------------|
| | | | | | GROUP 0609 LIGHTS FIG. 9 COMPOSITE TAIL LIGHT | |
| 1 | PAOZZ | 5305-01-056-5448 | 52304 | X-8S-601 | SCREW,CAP,HEX HD 3/8-16X3/4 | 2 |
| 2 | M0000 | - - - | 45152 | 1875690 W-006 | WIRE ASSY MAKE FROM WIRE P/N 1244FX (45152), 6 IN LG | 1 |
| 3 | PFOZZ | - - - | 09769 | 34125 | .TERMINAL,RING 5/16 | 1 |
| 4 | PFOZZ | 5940-01-364-8636 | 00779 | 321165 | .TERMINAL,WIRE 1/2 | 1 |
| 5 | PAOZZ | 5310-01-129-0450 | 45152 | 351AX | WASHER,LOCK 3/8 | 2 |
| 6 | PAOZZ | 5310-01-062-3379 | 45152 | 362-AX | WASHER,FLAT 3/8 | 2 |
| 7 | PAOZZ | - - - | 13548 | 07411 | LIGHT CMPST TAIL | 1 |
| 8 | PAOZZ | - - - | 13548 | 26660A | .PIGTAIL | 1 |
| 9 | PAOZZ | 6240-00-019-3093 | 96906 | MS15570-623 | LAMP,INCANDESCENT USED ONLY WITH INCANDESCENT LIGHT ASSEMBLY | 1 |
| 10 | PAOZZ | 6240-01-447-3779 | 96906 | MS35478-1683 | LAMP,INCANDESCENT USED ONLY WITH INCANDESCENT LIGHT ASSEMBLY | 1 |
| 11 | PAOZZ | 5331-00-462-0907 | 19207 | 11639519-2 | PACKING,PREFORMED USED ONLY WITH INCANDESCENT LIGHT ASSEMBLY | 1 |
| 12 | PFOZZ | 6220-01-284-2709 | 19207 | 12360850-1 | LIGHT,MARKER USED ONLY WITH INCANDESCENT LIGHT ASSEMBLY | 1 |
| 13 | PFOZZ | 6220-01-297-3217 | 19207 | 12360870-2 | STOP LIGHT,VEHICULAR USED ONLY WITH INCANDESCENT LIGHT ASSEMBLY | 1 |

END OF FIGURE

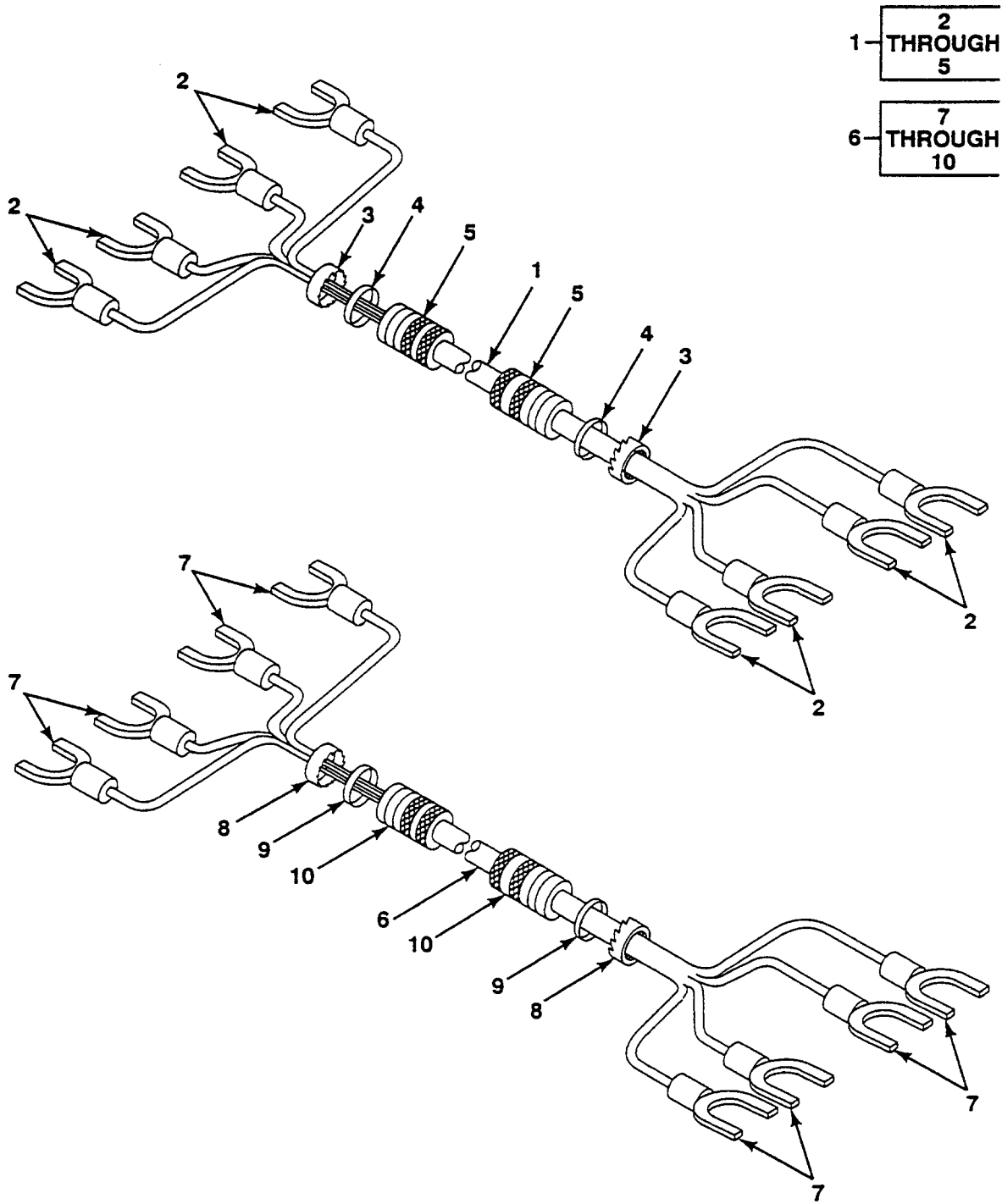

FIG. 10 MAIN WIRING HARNESS

SECTION II

TM9-2320-385-24P

| (1) ITEM NO | (2) SMR CODE | (3) NSN | (4) CAGEC | (5) PART NUMBER | (6) DESCRIPTION AND USABLE ON CODES (UOC) | (7) QTY |
|-------------------|--------------------|------------------|--------------|-----------------------|--|------------|
| | | | | | GROUP 0613 HULL OR CHASSIS WIRING HARNESS | |
| | | | | | FIG. 10 MAIN WIRING HARNESS | |
| 1 | PF000 | 6150-01-357-8343 | 45152 | 1875700 | WIRE HARNESS | 1 |
| 2 | PAOZZ | 5940-01-288-4774 | 00779 | 341002-6 | .TERMINAL,QDISC | 8 |
| 3 | PFOZZ | 5310-01-227-6093 | 83879 | 1-50S | .NUT,LOCK 1/2 | 2 |
| 4 | PFOZZ | 5330-00-588-0892 | 56501 | 5262 | .PACKING,PREFORMED | 2 |
| 5 | PFOZZ | 5975-00-280-7763 | 15235 | CGB194 | .BOX CONNECTOR,ELECT | 2 |
| 6 | PF000 | 6150-01-357-8344 | 45152 | 1875710 | WIRE HARNESS | 1 |
| 7 | PAOZZ | 5940-01-288-4774 | 00779 | 341002-6 | .TERMINAL,QDISC | 8 |
| 8 | PFOZZ | 5310-01-227-6093 | 83879 | 1-50S | .NUT,LOCK 1/2 | 2 |
| 9 | PFOZZ | 5330-00-588-0892 | 56501 | 5262 | .PACKING,PREFORMED | 2 |
| 10 | PFOZZ | 5975-00-280-7763 | 15235 | CGB194 | .BOX CONNECTOR,ELECT | 2 |

END OF FIGURE

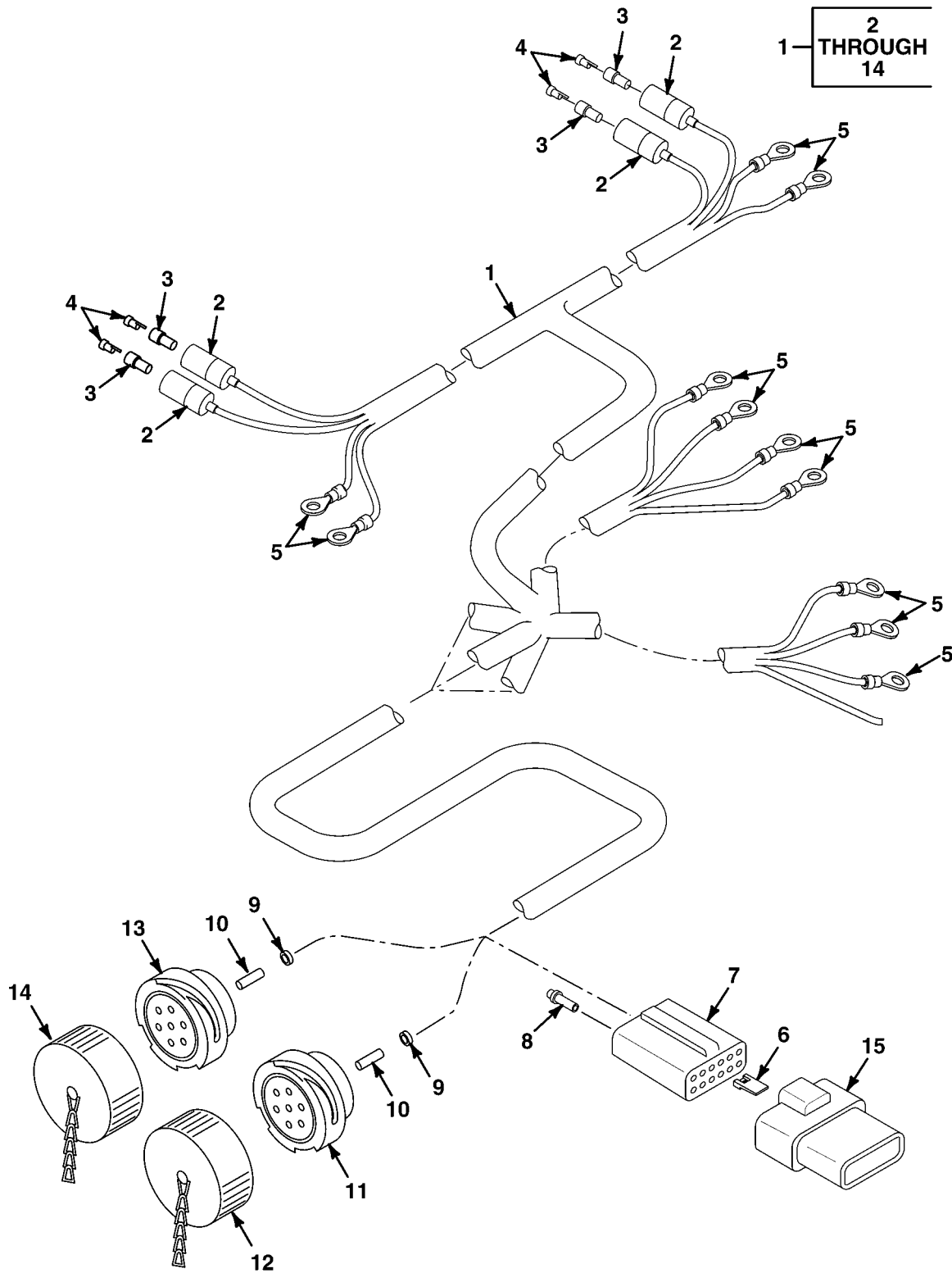

FIG. 10A MAIN WIRING HARNESS

SECTION II

TM9-2320-385-24P

| (1) ITEM NO | (2) SMR CODE | (3) NSN | (4) CAGEC | (5) PART NUMBER | (6) DESCRIPTION AND USABLE ON CODES (UOC) | (7) QTY |
|-------------------|--------------------|------------------|--------------|-----------------------|--|------------|
| | | | | | GROUP 0613 HULL OR CHASSIS WIRING HARNESS | |
| | | | | | FIG. 10A MAIN WIRING HARNESS | |
| 1 | PA000 | - - - | 45152 | 3295934 | WIRING HARNESS,FRONT | 1 |
| 2 | PA0ZZ | 5975-00-660-5962 | 19207 | 8724494 | .CABLE NIPPLE,ELECTRICAL | 4 |
| 3 | PA0ZZ | 5970-00-833-8562 | 19207 | 8338562 | .INSULATOR,BUSHING | 4 |
| 4 | PA0ZZ | 5940-00-399-6676 | 19207 | 8338564 | .TERMINAL SET,QUICK DISCONNECT | 4 |
| 5 | PA0ZZ | 5940-00-230-0515 | 81343 | MS25036-154 | .TERMINAL,LUG | 11 |
| 6 | PA0ZZ | 5935-01-454-1789 | 11139 | W12S | .RETAINER,ELECTRICAL CONNECTOR | 1 |
| 7 | PA0ZZ | - - - | 11139 | DT06-12S | .CONNECTOR, 12 POS PLUG | 1 |
| 8 | PA0ZZ | 5999-01-372-4955 | 19207 | 12419140 | .CONTACT,ELECTRICAL | 12 |
| 9 | PA0ZZ | 5935-00-280-2353 | 96906 | MS3057-16A | .CLAMP,CABLE,ELECTRICAL CONNECTOR | 2 |
| 10 | PA0ZZ | 5975-00-177-2283 | 88044 | AN3420-16 | .BUSHING,ELECTRICAL CONDUCTOR | 12 |
| 11 | PA0ZZ | 5940-01-288-4774 | 55561 | C1R020R-28-51S-F80 | .CONNECTOR,RECEPTACLE,ELECTRICAL | 1 |
| 12 | PA0ZZ | 5935-01-366-8216 | 45152 | 1875570 | .COVER,ELECTRICAL CONNECTOR | 1 |
| 13 | PA0ZZ | 5935-01-425-1921 | 55561 | C1R020R-24-10S-F80 | .CONNECTOR,RECEPTACLE,ELECTRICAL | 1 |
| 14 | PA0ZZ | 5935-01-367-6084 | 45152 | 1875560 | .COVER,ELECTRICAL,CONNECTOR | 1 |
| 15 | PA0ZZ | - - - | 45152 | 3295935 | DIODE ASSEMBLY | 1 |

END OF FIGURE

- 1 —

| |
|---------|
| 2 |
| THROUGH |
| 6 |

- 7 —

| |
|---------|
| 8 |
| THROUGH |
| 12 |

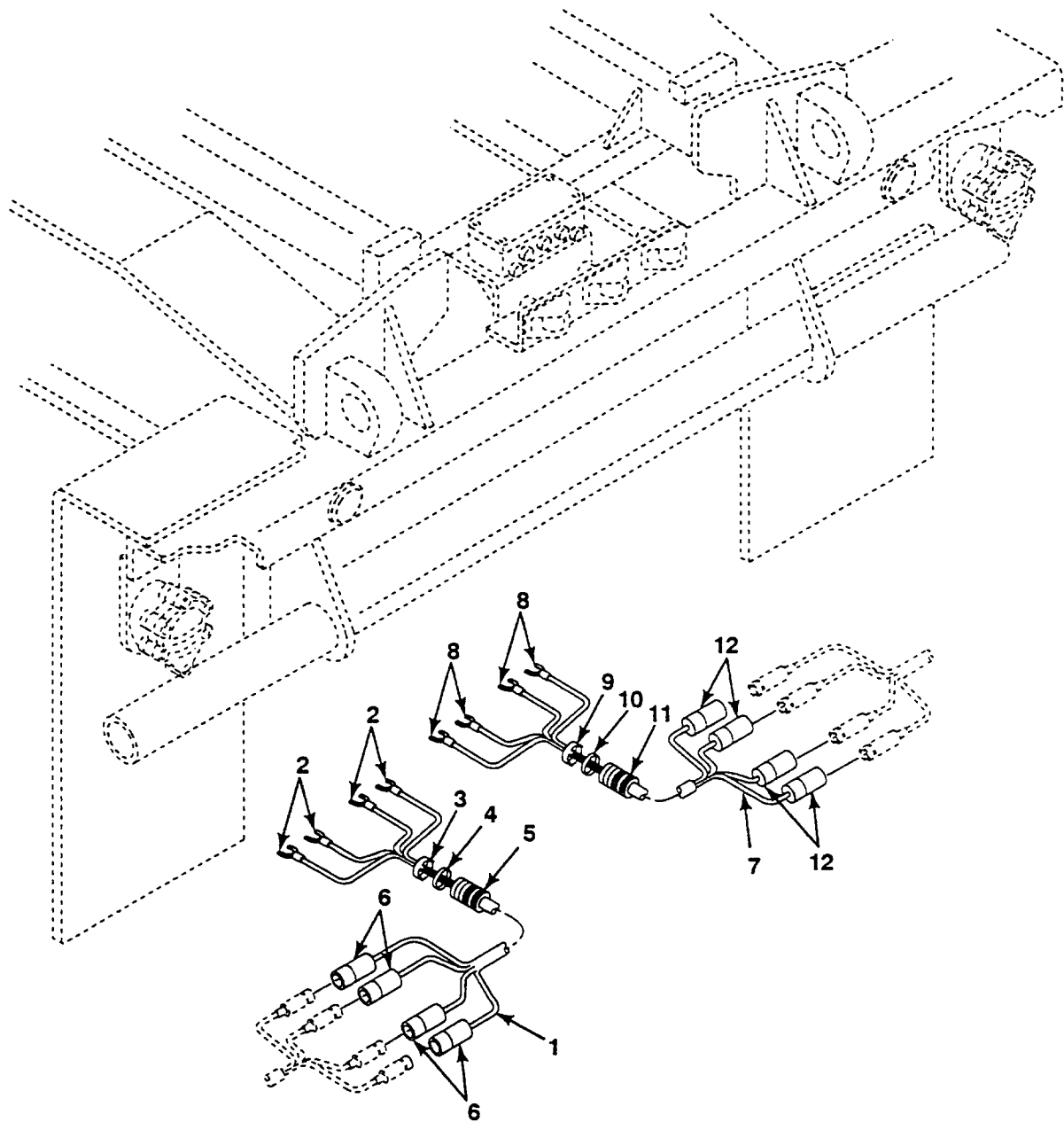

FIG. 11 COMPOSITE TAIL LIGHT HARNESS

SECTION II

TM9-2320-385-24P

| (1) ITEM NO | (2) SMR CODE | (3) NSN | (4) CAGEC | (5) PART NUMBER | (6) DESCRIPTION AND USABLE ON CODES (UOC) | (7) QTY |
|-------------------|--------------------|------------------|--------------|-----------------------|--|------------|
| | | | | | GROUP 0613 HULL OR CHASSIS WIRING HARNESS | |
| | | | | | FIG. 11 COMPOSITE TAIL LIGHT HARNESS | |
| 1 | PA000 | 6150-01-357-1568 | 45152 | 1875620 | WIRE HARNESS, LEFT | 1 |
| 2 | PA0ZZ | 5940-01-288-4774 | 00779 | 341002-6 | . TERMINAL, QDISC | 4 |
| 3 | PF0ZZ | 5310-01-227-6093 | 83879 | 1-50S | . NUT, LOCK 1/2 | 1 |
| 4 | PF0ZZ | 5330-00-588-0892 | 56501 | 5262 | . PACKING, PREFORMED | 1 |
| 5 | PF0ZZ | 5975-00-280-7763 | 15235 | CGB194 | . BOX CONNECTOR, ELECT | 1 |
| 6 | PA0ZZ | 5935-00-167-7775 | 96906 | MS27144-1 | . CONNECTOR, PLUG | 4 |
| 7 | PA000 | 6150-01-357-1567 | 45152 | 1875610 | WIRE HARNESS, RIGHT | 1 |
| 8 | PA0ZZ | 5940-01-288-4774 | 00779 | 341002-6 | . TERMINAL, QDISC | 4 |
| 9 | PF0ZZ | 5310-01-227-6093 | 83879 | 1-50S | . NUT, LOCK 1/2 | 1 |
| 10 | PF0ZZ | 5330-00-588-0892 | 56501 | 5262 | . PACKING, PREFORMED | 1 |
| 11 | PF0ZZ | 5975-00-280-7763 | 15235 | CGB194 | . BOX CONNECTOR, ELECT | 1 |
| 12 | PA0ZZ | 5935-00-167-7775 | 96906 | MS27144-1 | . CONNECTOR, PLUG | 1 |

END OF FIGURE

| | |
|---------|---|
| 1 | 2 |
| THROUGH | |
| | 9 |

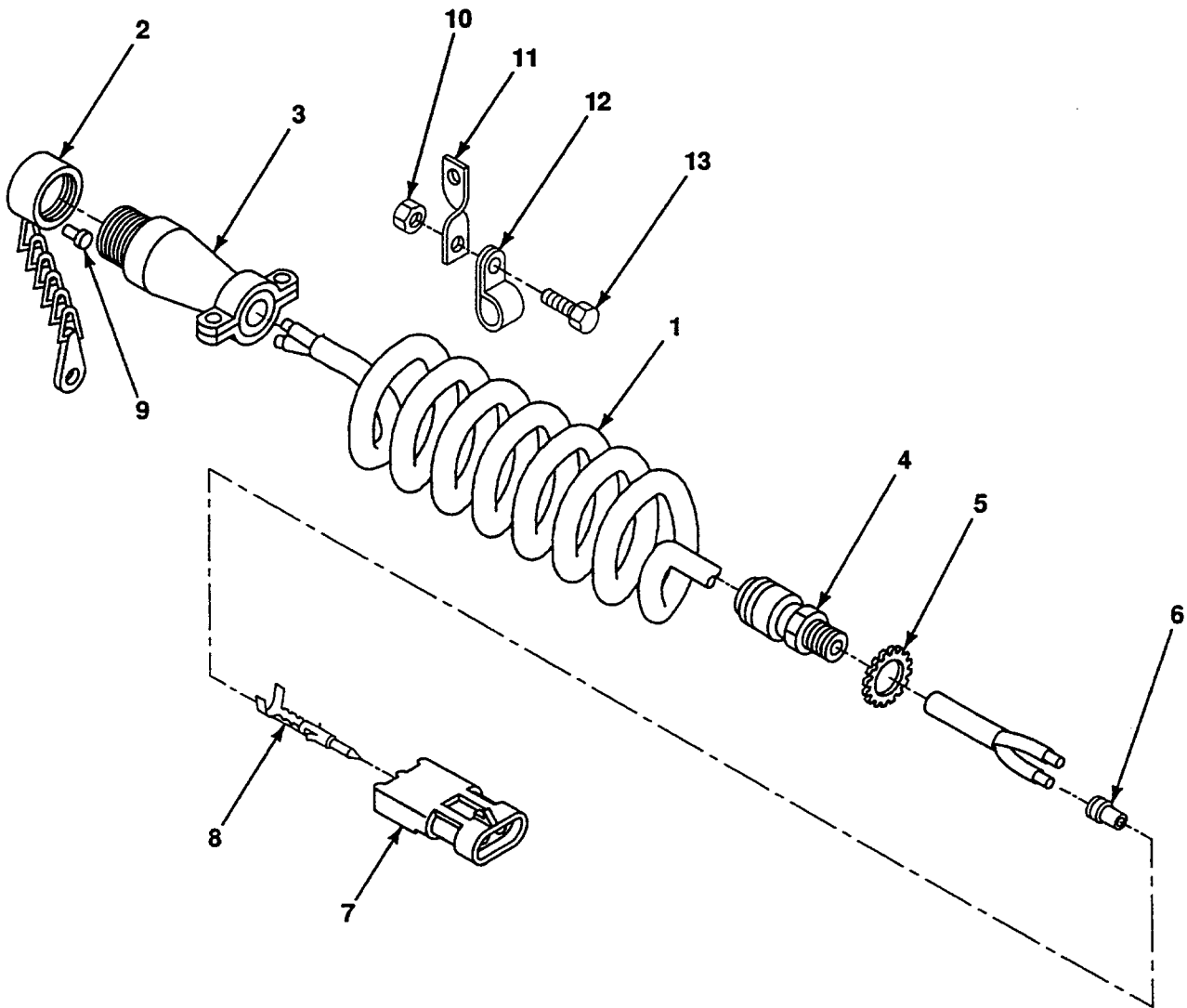

FIG. 12 FLATRACK LOCK INTERVEHICULAR CABLE

SECTION II

TM9-2320-385-24P

| (1) ITEM NO | (2) SMR CODE | (3) NSN | (4) CAGEC | (5) PART NUMBER | (6) DESCRIPTION AND USABLE ON CODES (UOC) | (7) QTY |
|-------------------|--------------------|------------------|--------------|------------------------|---|------------|
| | | | | | GROUP 0613 HULL OR CHASSIS WIRING HARNESS | |
| | | | | | FIG. 12 FLATRACK LOCK INTERVEHICULAR CABLE | |
| 1 | PA000 | 6150-01-369-6087 | 45152 | 1972960 | WIRE HARNESS | 1 |
| 2 | PFOZZ | 5340-01-372-6389 | 71468 | CA121004-6 | .COVER,CONNECTOR | 1 |
| 3 | PFOZZ | 5935-01-373-9776 | 71468 | CA3106E18-10PB-F 80 | .CONNECTOR | 1 |
| 4 | PFOZZ | 5975-00-284-5095 | 83743 | CG-3750 | .SEAL,GRIP,CABLE | 1 |
| 5 | PFOZZ | 5975-00-152-1075 | 56501 | 141 | .LOCKNUT,ELEC CONDU | 1 |
| 6 | PA0ZZ | 5975-01-226-8078 | 77060 | 12010293 | .BOOT,D&M SEAL | 2 |
| 7 | PA0ZZ | 5935-01-214-4163 | 77060 | 12010973 | .CONNECTOR BODY,PLUG | 1 |
| 8 | PA0ZZ | 5999-01-319-7394 | 77060 | 12089305 | .CONTACT,ELECTRICAL | 2 |
| 9 | PFOZZ | 5935-01-174-1235 | 11139 | 114017 | .PLUG,PIPE | 2 |
| 10 | PA0ZZ | 5310-01-288-1116 | 82458 | T893R | NUT,SLFLKG,EW,HEX 3/8-16 | 1 |
| 11 | PFOZZ | 5340-01-382-9906 | 45152 | 1864520 | BRACKET,TWIST | 1 |
| 12 | PFOZZ | 5340-00-954-6014 | 96906 | MS21333-121 | CLAMP,LOOP | 1 |
| 13 | PFOZZ | 5305-01-296-0341 | 45152 | 736HX1 | SCREW,CAP,HEX HD 3/8-16X7/8 | 1 |

END OF FIGURE

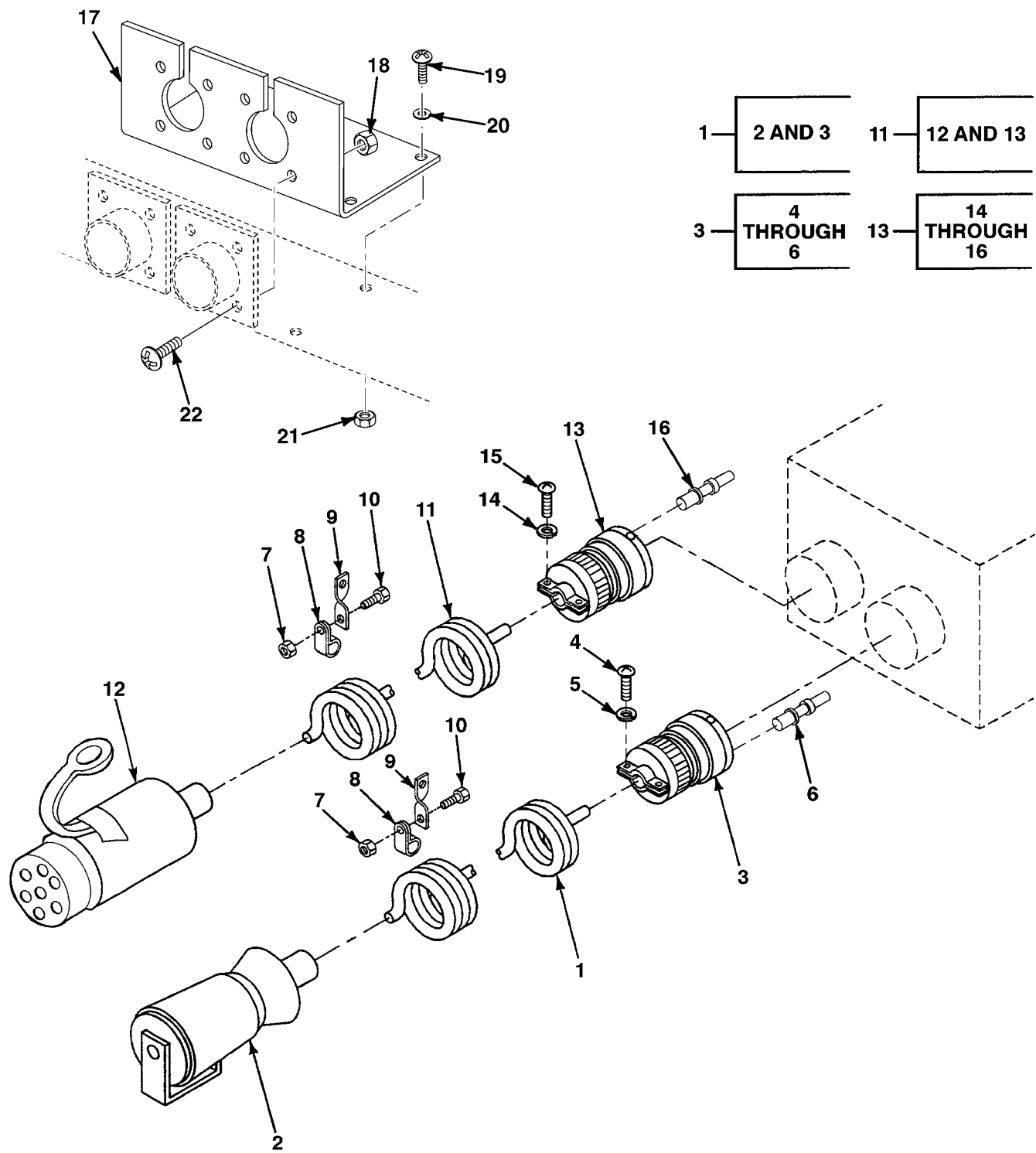

FIG. 13 INTERVEHICULAR CONNECTORS

SECTION II

TM9-2320-385-24P

| (1) ITEM NO | (2) SMR CODE | (3) NSN | (4) CAGEC | (5) PART NUMBER | (6) DESCRIPTION AND USABLE ON CODES (UOC) | (7) QTY |
|-------------------|--------------------|------------------|--------------|----------------------------|--|------------|
| | | | | | GROUP 0613 HULL OR CHASSIS WIRING HARNES | |
| | | | | | FIG. 13 INTERVEHICULAR CONNECTORS | |
| 1 | PA000 | 6150-01-357-6183 | 45152 | 1874980 | CABLE ASSY, 24 VOLT | 1 |
| 2 | PFOZZ | 5935-00-059-2841 | 96906 | MS75020-1 | .CONNECTOR,12 PRONG | 1 |
| 3 | PFOZZ | 5935-01-367-6125 | 55561 | CIRO6CF-28-51P-F 80 | .CONNECTOR,12 PRONG | 1 |
| 4 | PFOZZ | 5305-00-614-0267 | 96906 | MS35265-34 | ..SCREW,MACHINE 8-32X1.00 | 2 |
| 5 | PAOZZ | 5310-00-045-3299 | 96906 | MS35338-42 | ..WASHER,LOCK NO. 8 | 2 |
| 6 | PFOZZ | 5999-01-131-7436 | 55561 | 27914-26T9 | ..CONTACT,ELECTRICAL | 12 |
| 7 | PAOZZ | 5310-01-288-1116 | 82458 | T893R | NUT,SLFLKG,EW,HEX 3/8-16 | 2 |
| 8 | PFOZZ | 5340-01-204-4888 | 84971 | TA720-S8 | CLAMP,LOOP | 2 |
| 9 | PFOZZ | 5340-01-382-9906 | 45152 | 1864520 | BRACKET,TWIST | 2 |
| 10 | PFOZZ | 5305-01-296-0341 | 45152 | 736HX1 | SCREW,CAP,HEX HD 3/8-16X7/8 | 2 |
| 11 | PA000 | 6150-01-382-5837 | 45152 | 1864530 | CABLE ASSY, 12 VOLT | 1 |
| 12 | PFOZZ | 5935-01-420-3060 | 68709 | NIEUN-143EP | .CONNECTOR,7 PRONG | 1 |
| 13 | PFOZZ | - - - | 55561 | CIRO6CF-24-10- PF80-626 | .CONNECTOR,7 PRONG | 1 |
| 14 | PAOZZ | 5310-00-045-3299 | 96906 | MS35338-42 | ..WASHER,LOCK NO. 8 | 2 |
| 15 | PFOZZ | 5305-00-614-0267 | 96906 | MS35265-34 | ..SCREW,MACHINE 8-32X1.00 | 2 |
| 16 | PFOZZ | 5999-01-423-7676 | 55561 | 27915-26T9 | ..CONTACT,ELECTRICAL | 7 |
| 17 | PFOZZ | - - - | 45152 | 3354275 | BRACKET,TRAILER,ELECTRIC, USE ONLY ON S/N YB6122 075 AND UP | 1 |
| 18 | PAOZZ | 5310-01-352-7732 | 45152 | 1571870 | NUT,SELF-LOCKING 6-32 | 8 |
| 19 | PAOZZ | 5305-00-984-6211 | 00756 | NASM35206 | SCREW,MACHINE | 4 |
| 20 | PAOZZ | 5310-01-361-8388 | 45152 | 1379HX | WASHER,FLAT | 4 |
| 21 | PAOZZ | 5310-01-053-0993 | 72962 | 22NM-04 | NUT,SELF-LOCKING | 4 |
| 22 | PAOZZA | 5305-00-054-6656 | 96906 | MS51957-32 | SCREW,MACHINE 6-32 X .75 | 8 |

END OF FIGURE

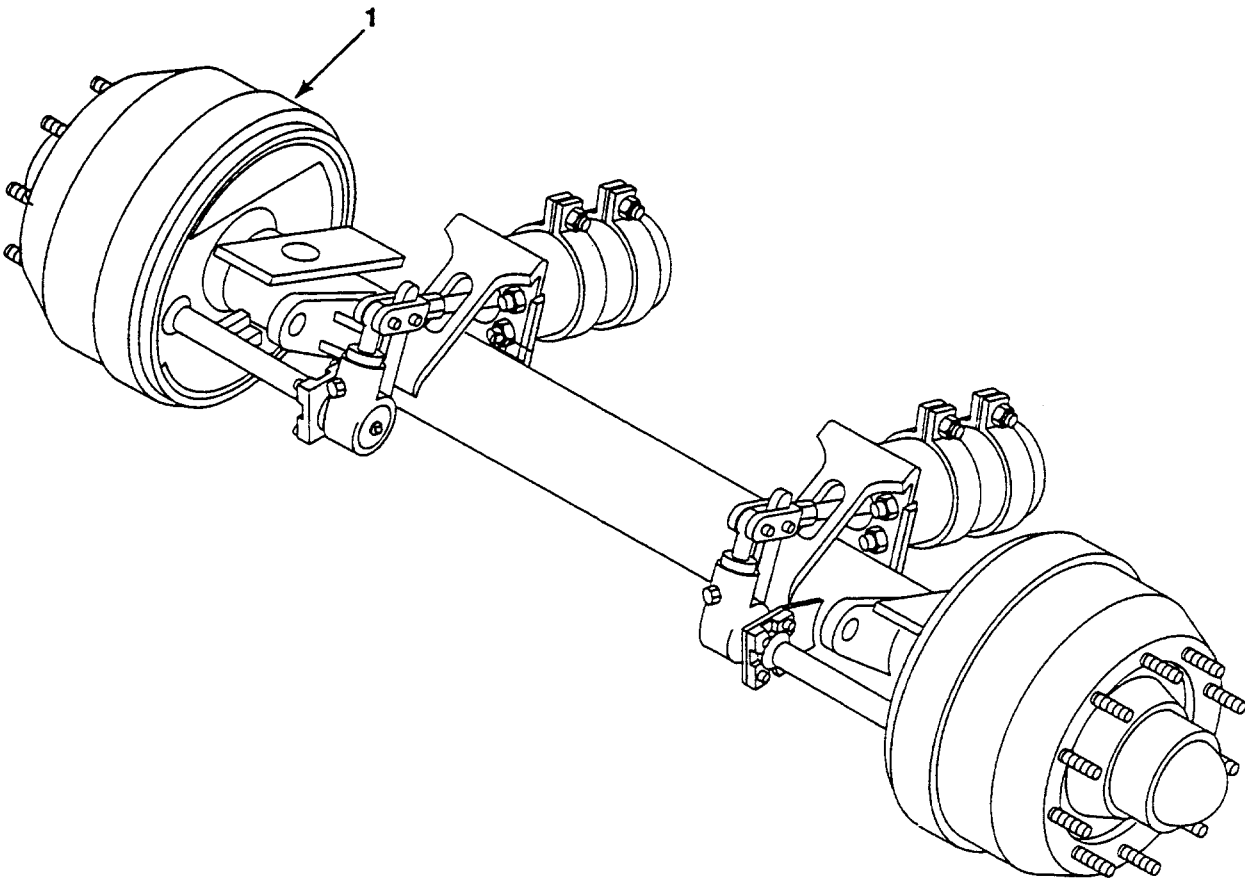

FIG. 14 FRONT AXLE ASSEMBLY

SECTION II

TM9-2320-385-24P

| (1) | (2) | (3) | (4) | (5) | (6) | (7) |
|------|------|-----|-------|--------|---------------------------------------|-----|
| ITEM | SMR | | | PART | | |
| NO | CODE | NSN | CAGEC | NUMBER | DESCRIPTION AND USABLE ON CODES (UOC) | QTY |

GROUP 10 FRONT AXLE
 GROUP 1000 FRONT AXLE ASSEMBLY
 FIG. 14 FRONT AXLE ASSEMBLY

| | | | | | | |
|---|-------|------------------|-------|-----------|-------------|---|
| 1 | PBFFF | 2530-01-354-9426 | 45152 | 1874500 W | AXLE, FRONT | 1 |
|---|-------|------------------|-------|-----------|-------------|---|

END OF FIGURE

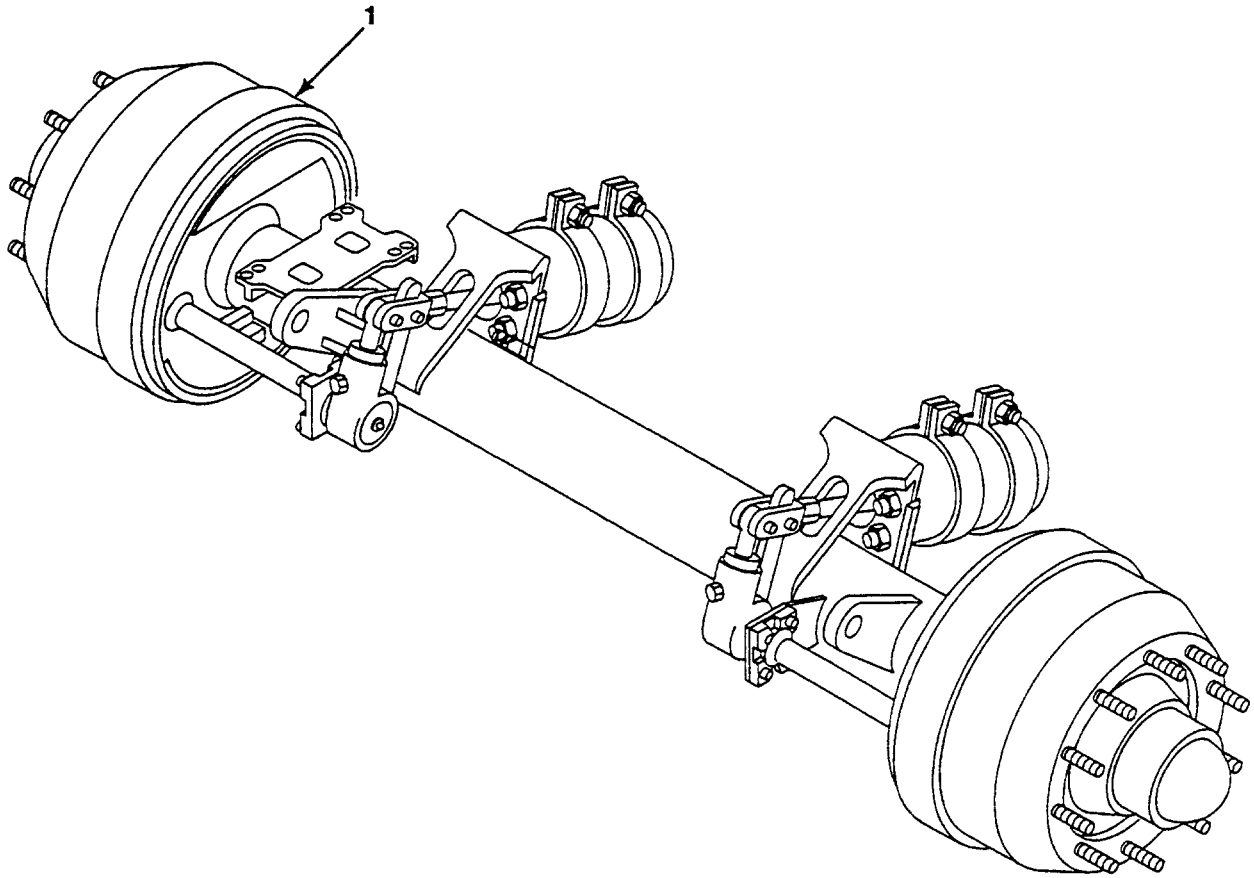

FIG. 15 REAR AXLE ASSEMBLY

SECTION II

TM9-2320-385-24P

| (1) | (2) | (3) | (4) | (5) | (6) | (7) |
|------|-------|------------------|-------|-----------|---------------------------------------|-----|
| ITEM | SMR | | | PART | | |
| NO | CODE | NSN | CAGEC | NUMBER | DESCRIPTION AND USABLE ON CODES (UOC) | QTY |
| | | | | | GROUP 11 REAR AXLE | |
| | | | | | GROUP 1100 REAR AXLE ASSEMBLY | |
| | | | | | FIG. 15 REAR AXLE ASSEMBLY | |
| 1 | PBFFF | 2530-01-369-3499 | 45152 | 1876560 W | AXLE, REAR, REAR | 1 |
| 1 | PFFFF | 2530-01-412-6624 | 45152 | 2028500 W | AXLE, REAR, FRONT | 1 |

END OF FIGURE

19
THROUGH
24

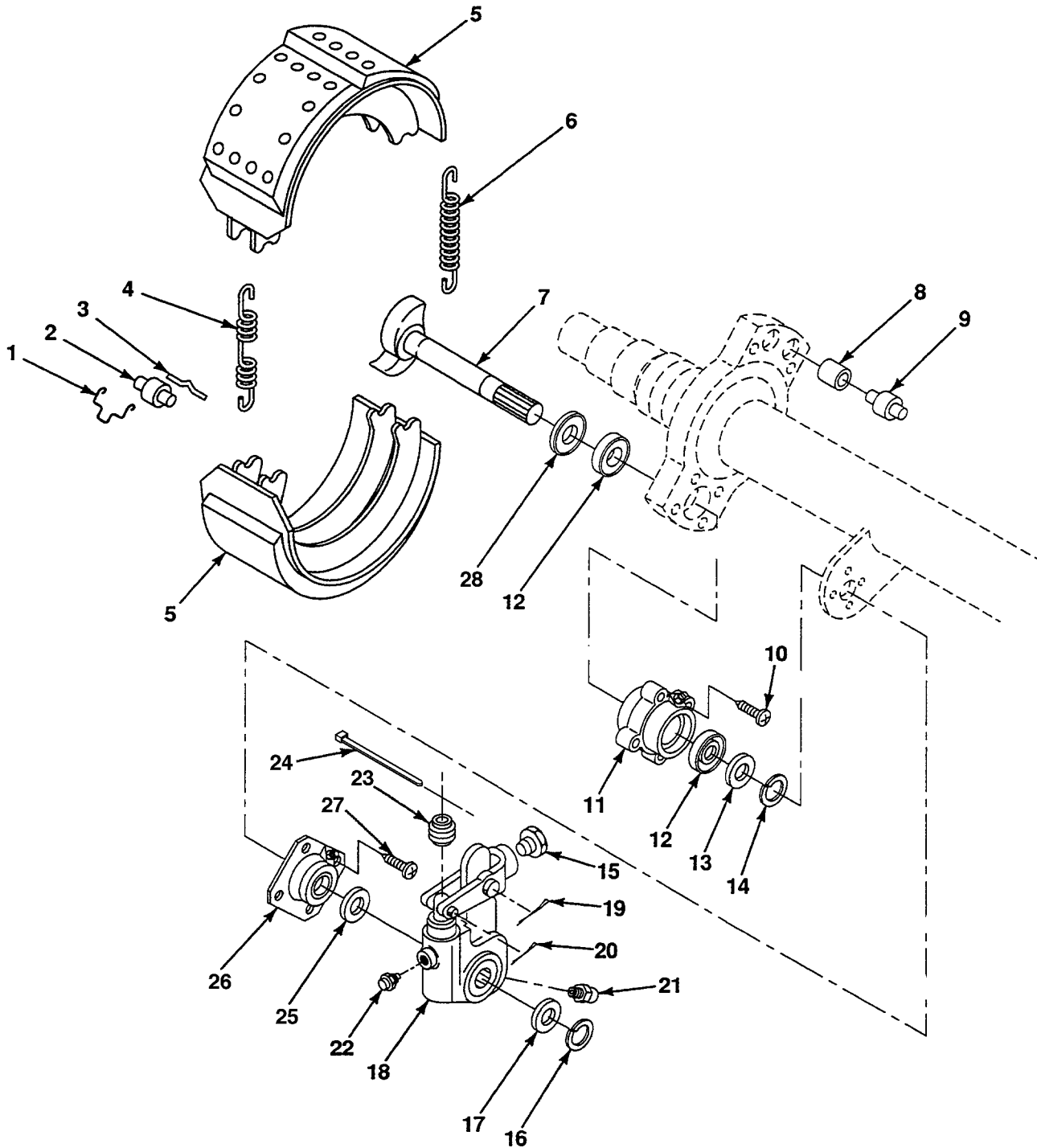

FIG. 16 BRAKE SHOE ASSEMBLY, CAMSHAFT AND SLACK ADJUSTER

SECTION II

TM9-2330-385-24P

| (1) ITEM NO | (2) SMR CODE | (3) NSN | (4) CAGEC | (5) PART NUMBER | (6) DESCRIPTION AND USABLE ON CODES (UOC) | (7) QTY |
|-------------------|--------------------|------------------|--------------|-----------------------|--|------------|
| | | | | | GROUP 12 BRAKES | |
| | | | | | GROUP 1202 SERVICE BRAKES | |
| | | | | | FIG. 16 BRAKE SHOE ASSEMBLY,CAM- SHAFT AND SLACK ADJUSTER | |
| 1 | PAOZZ | 5340-01-328-4418 | 78500 | 3105-B-210 | CLIP,SPRING TENSION | 2 |
| 2 | PAOZZ | 3120-00-322-6430 | 78500 | 1779R18 | ROLLER,LIN-ROT MOT | 2 |
| 3 | PAOZZ | 5315-00-784-0637 | 78500 | 1218G85 | PIN,RETURN SPRING | 2 |
| 4 | PAOZZ | 5360-01-358-6734 | 78500 | 2258-Z-416-S | SPRING,RETURN | 1 |
| 5 | PAOZZ | 2530-01-354-9427 | 78500 | A75-3222-S-1293 | BRAKE & LINING ASSY | 1 |
| 6 | PFOZZ | 5360-01-384-6813 | 78500 | 2258-Q-615-S | SPRING,HELI,EXT | 1 |
| 7 | PFOZZ | - - - | 78500 | 2210-N-6592 | CAMSHAFT,RIGHT REAR | 1 |
| 7 | PFOZZ | 2530-01-359-8082 | 78500 | 2210-U-6573 | CAMSHAFT,RIGHT FRONT | 1 |
| 7 | PFOZZ | 2530-01-360-2230 | 78500 | 2210-P-6594 | CAMSHAFT,LEFT REAR | 1 |
| 7 | PFOZZ | 2530-01-360-3334 | 78500 | 2210-V-6574 | CAMSHAFT,LEFT FRONT | 1 |
| 8 | PFOZZ | 3120-00-255-6042 | 78500 | 1225B496 | BUSHING,ANCHOR PIN | 1 |
| 9 | PFOZZ | 5315-01-129-6898 | 78500 | 1259-N-274 | PIN,SHLDR,HDLS | 1 |
| 10 | PFOZZ | 5305-01-359-1367 | 78500 | 10-X-1421 | SCREW,SELF-TAPPING | 4 |
| 11 | PFOZZ | 2530-01-359-8091 | 78500 | A-3105-L-1078 | RETAINER ASSY | 1 |
| 12 | PAOZZ | 5330-01-328-6090 | 78500 | 1205-Q-2123 | GASKET | 2 |
| 13 | PFOZZ | 5310-01-358-7970 | 78500 | 1229-S-4101-S | WASHER,CAMSHAFT | 1 |
| 14 | PFOZZ | 5325-01-358-8108 | 78500 | 1229-T-4102-S | RING,RETAINER | 1 |
| 15 | PFOZZ | 3040-01-393-5242 | 78500 | 2207-M-13 | COLLAR | 1 |
| 16 | PFOZZ | 5325-00-204-5061 | 19207 | 11662296-9 | RING,RETAINING | 1 |
| 17 | PFOZZ | 5310-01-133-5373 | 78500 | 1229-B-1848 | WASHER,FLAT | 1 |
| 18 | PFOZZ | 2530-01-360-2228 | 78500 | A28-3275-H-1152S | SLACK ADJUSTER | 1 |
| 19 | PFFZZ | 5315-01-267-7570 | 96906 | MS24665-319 | .PIN,COTTER 3/32X1 | 1 |
| 20 | PFFZZ | 5315-00-839-5822 | 96906 | MS24665-353 | .PIN,COTTER 1/8X1 | 1 |
| 21 | PAOZZ | 4730-01-317-0682 | 78500 | 1898-R-720 | .FITTING,LUBE | 1 |
| 22 | PFOZZ | 3040-01-314-6488 | 78500 | A1-2297-M-6461 | .GUIDE-PAWL ASSY | 1 |
| 23 | PAOZZ | 2530-01-445-3914 | 78500 | 2260-S-1111 | .BOOT,VEHICULAR COMP | 1 |
| 24 | PAOZZ | 5975-01-444-5969 | 78500 | 2257-N-40 | .STRAP,TIEDOWN,ELECT | 1 |
| 25 | PFOZZ | 5365-00-753-4865 | 47353 | B1221 | SPACER,RING | 1 |
| 26 | PFOZZ | 2530-01-363-2378 | 78500 | A-3105-G-1151 | BUSHING ASSY,CMSHFT | 1 |
| 27 | PFOZZ | 5305-01-315-3563 | 78500 | 10-X-1348 | SCREW,TAPPING | 4 |
| 28 | PFOZZ | 5310-01-359-3049 | 78500 | 1229-R-4100-S | WASHER,CAMSHAFT | 1 |

END OF FIGURE

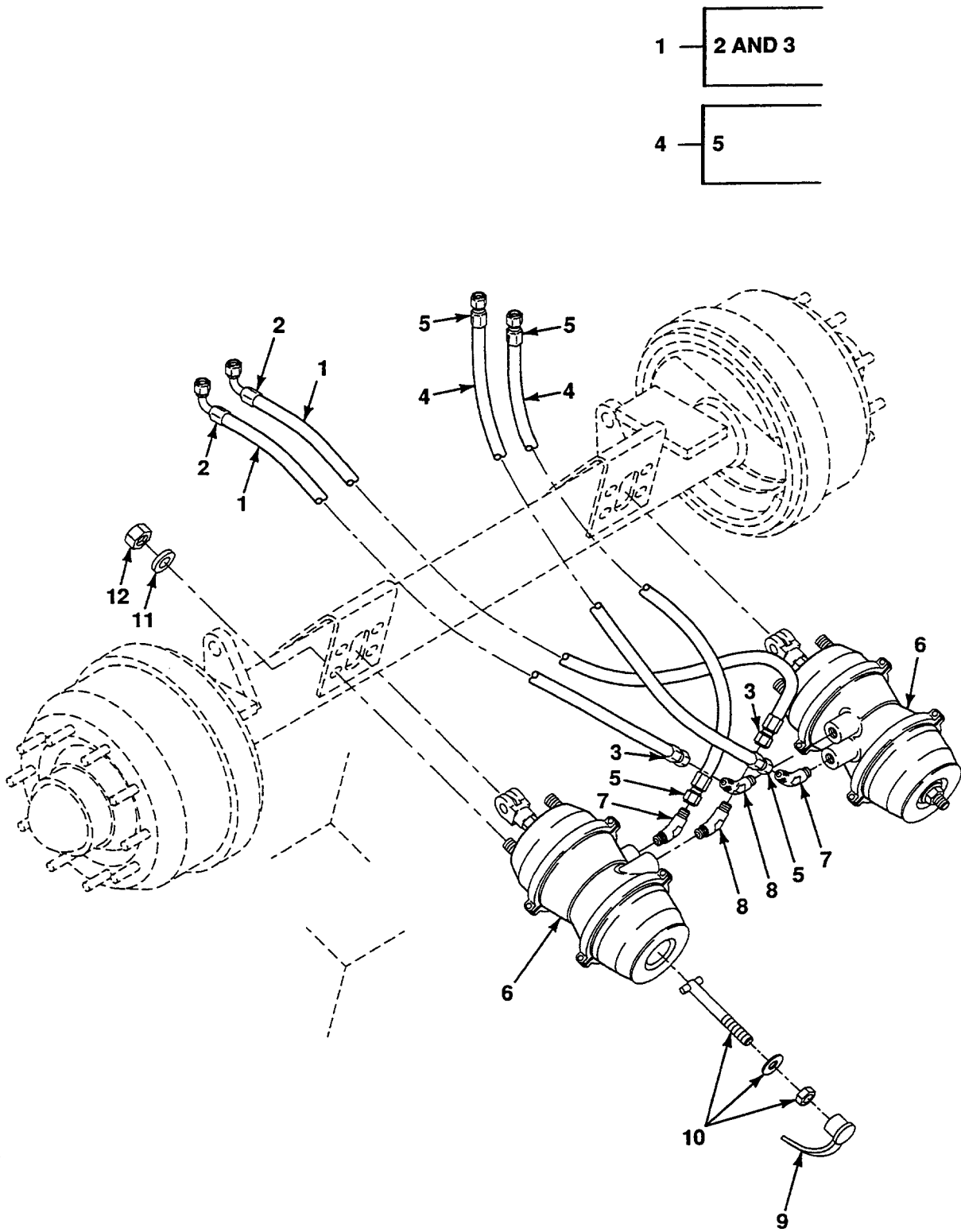

FIG. 17 FRONT AXLE BRAKE CHAMBERS, LINES AND FITTINGS

SECTION II

TM9-2320-385-24P

| (1) ITEM NO | (2) SMR CODE | (3) NSN | (4) CAGEC | (5) PART NUMBER | (6) DESCRIPTION AND USABLE ON CODES (UOC) | (7) QTY |
|-------------------|--------------------|------------------|--------------|-----------------------|---|------------|
| | | | | | GROUP 1208 AIR BRAKE SYSTEM FIG. 17 FRONT AXLE BRAKE CHAMBERS, LINES AND FITTINGS | |
| 1 | M0000 | - - - | 45152 | 3018536 | HOSE ASSY MAKE FROM HOSE P/N FC350-80 (01276), 49 IN LG | 1 |
| 1 | M0000 | - - - | 45152 | 3018537 | HOSE ASSY MAKE FROM HOSE P/N FC350-08 (01276), 49 IN LG | 1 |
| 2 | PFOZZ | 4730-00-852-4308 | 01276 | 190296-8 | .FITTING | 1 |
| 3 | PFOZZ | 4730-00-684-7441 | 01276 | 411-8S | .FITTING | 1 |
| 4 | M0000 | - - - | 45152 | 3018538 | HOSE ASSY MAKE FROM HOSE P/N FC350-10 (01276), 32 IN LG | 1 |
| 4 | M0000 | - - - | 45152 | 3018543 | HOSE ASSY MAKE FROM HOSE P/N FC350-10 (01276), 32 IN LG | 1 |
| 5 | PAOZZ | 4730-00-568-2258 | 01276 | 411-10S | .FITTING | 2 |
| 6 | PAOZZ | 2530-01-359-9538 | 78500 | C10-3276-X-24 | CHAMBER ASSY | 2 |
| 7 | PFOZZ | 4730-00-728-2393 | 01276 | 2023-6-10S | ELBOW,PIPE TO TUBE | 2 |
| 8 | PFOZZ | 4730-00-995-1570 | 96906 | MS51508A8 | ELBOW,PIPE TO TUBE | 2 |
| 9 | PAOZZ | 2530-01-314-9318 | 4B100 | 9019002 | PARTS KIT,BRAKE CHB CHAMBER | 2 |
| 10 | PFOZZ | 5306-01-313-9961 | 4B100 | 9007003 | BOLT,MACHINE | 2 |
| 11 | PAOZZ | 5310-00-178-7733 | 78500 | 1229U1503Z | WASHER,FLAT 5/8 | 4 |
| 12 | PAOZZ | 5310-01-325-7399 | 78500 | NL-210 | NUT,LOCK 5/8-11 | 4 |

END OF FIGURE

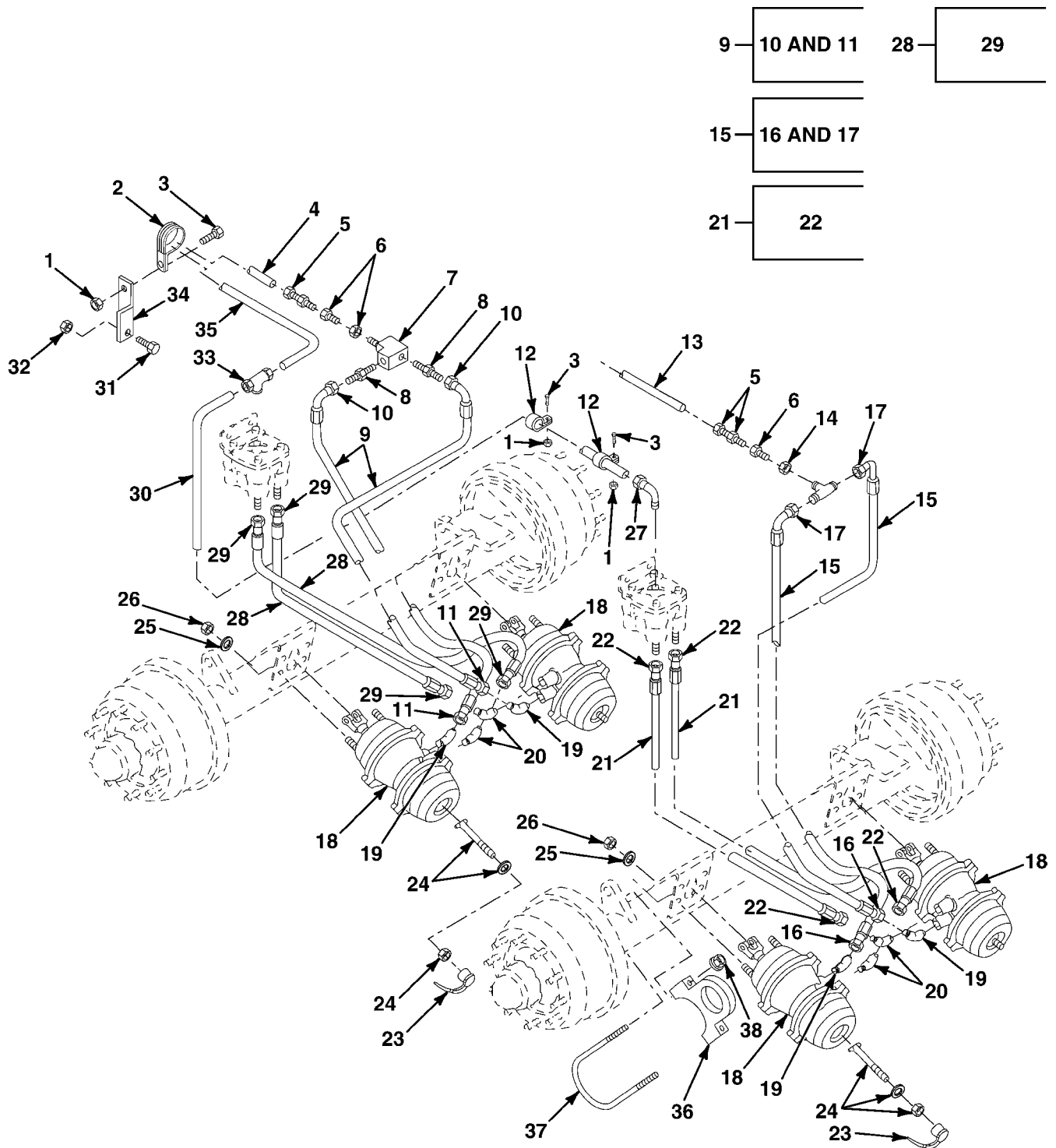

FIG. 18 REAR AXLE BRAKE CHAMBERS, LINES AND FITTINGS

SECTION II

TM9-2320-385-24P

| (1) ITEM NO | (2) SMR CODE | (3) NSN | (4) CAGEC | (5) PART NUMBER | (6) DESCRIPTION AND USABLE ON CODES (UOC) | (7) QTY |
|-------------------|--------------------|------------------|--------------|-----------------------|--|------------|
| | | | | | GROUP 1208 AIR BRAKE SYSTEM FIG. 18 REAR AXLE BRAKE CHAMBERS, LINES AND FITTINGS | |
| 1 | PAOZZ | 5310-00-984-3806 | 96906 | MS51922-9 | NUT,SLFLKG,HEX 5/16-18 | 3 |
| 2 | PFOZZ | 5340-00-404-4100 | 75272 | COV2113 | CLAMP,LOOP | 1 |
| 3 | PAOZZ | 5305-01-340-0225 | 45152 | 1754210 | SCREW,CAP,HEX HD 5/16-18X1 | 3 |
| 4 | M0OZZ | - - - | 45152 | 3018109 | TUBING MAKE FROM TUBING P/N PFT-8B-BLK (61424), 208 IN LG | 1 |
| 5 | PFOZZ | 4730-01-091-8032 | 93061 | 68NTA-8-6 | ADAPTER,STRAIGHT | 2 |
| 6 | PFOZZ | 4730-00-511-1677 | 93061 | 207ACBH-6 | COUPLING,PIPE | 2 |
| 7 | PFOZZ | 4730-00-469-7797 | 93061 | 2225P-6 | TEE,PIPE | 1 |
| 8 | PFOZZ | 4730-00-813-9611 | 01276 | 2021-6-8S | CONNECTOR | 2 |
| 9 | M0000 | - - - | 45152 | 3018523 | HOSE ASSY MAKE FROM HOSE P/N FC350-08 (01276), 47 IN LG | 1 |
| 9 | M0000 | - - - | 45152 | 3018524 | HOSE ASSY MAKE FROM HOSE P/N FC350-08 (01276), 47 IN LG | 1 |
| 10 | PFOZZ | 4730-00-852-4308 | 01276 | 190296-8 | .FITTING | 1 |
| 11 | PFOZZ | 4730-00-684-7441 | 01276 | 411-8S | .FITTING | 1 |
| 12 | PAOZZ | 5340-00-224-1204 | 84971 | TA720S24 | CLAMP,LOOP | 2 |
| 13 | M0OZZ | - - - | 45152 | 3018114 | TUBING MAKE FROM TUBING P/N PFT-8B-BLK (61424), 265 IN LG | 1 |
| 14 | PFOZZ | - - - | 01276 | 2030-6-8S | TEE,HOSE | 1 |
| 15 | M0000 | - - - | 45152 | 3018525 | HOSE ASSY MAKE FROM HOSE P/N FC350-08 (01276), 45 IN LG | 1 |
| 15 | M0000 | - - - | 45152 | 3018526 | HOSE ASSY MAKE FROM HOSE P/N FC350-08 (01276), 45 IN LG | 1 |
| 16 | PFOZZ | 4730-00-684-7441 | 01276 | 411-8S | .FITTING | 1 |
| 17 | PFOZZ | 4730-00-852-4308 | 01276 | 190296-8 | .FITTING | 1 |
| 18 | PAOZZ | 2530-01-359-9538 | 78500 | C10-3276-X-24 | CHAMBER ASSY | 4 |
| 19 | PFOZZ | 4730-00-728-2393 | 01276 | 2023-6-10S | ELBOW,PIPE TO TUBE | 4 |
| 20 | PFOZZ | 4730-00-995-1570 | 96906 | MS51508A8 | ELBOW,PIPE TO TUBE | 4 |
| 21 | M0000 | - - - | 45152 | 3018539 | HOSE ASSY MAKE FROM HOSE P/N FC350-10 (01276), 38 IN LG | 1 |
| 21 | M0000 | - - - | 45152 | 3018540 | HOSE ASSY MAKE FROM HOSE P/N FC350-10 (01276), 38 IN LG | 1 |
| 22 | PAOZZ | 4730-00-568-2258 | 01276 | 411-10S | .FITTING | 2 |
| 23 | PAOZZ | 2530-01-314-9318 | 4B100 | 9019002 | PARTS KIT,BRAKE CHB CHAMBER | 2 |
| 24 | PFOZZ | 5306-01-313-9961 | 4B100 | 9007003 | BOLT,MACHINE | 2 |
| 25 | PAOZZ | 5310-00-178-7733 | 78500 | 1229U1503Z | WASHER,FLAT 5/8 | 8 |
| 26 | PAOZZ | 5310-01-325-7399 | 78500 | NL-210 | NUT,LOCK 5/8-11 | 8 |
| 27 | PFOZZ | 4730-01-115-7362 | 79470 | 1469X8X4 | ELBOW,PIPE TO TUBE | 1 |
| 28 | M0000 | - - - | 45152 | 3018541 | HOSE ASSY MAKE FROM HOSE P/N FC350-10 (01276), 36 IN LG | 1 |
| 28 | M0000 | - - - | 45152 | 3018542 | HOSE ASSY MAKE FROM HOSE P/N FC350-10 (01276), 36 IN LG | 1 |
| 29 | PAOZZ | 4730-00-568-2258 | 01276 | 411-10S | .FITTING | 2 |
| 30 | M0OZZ | - - - | 45152 | 3018111 | TUBING MAKE FROM TUBING P/N PFT-8B-BLK (61424), 100 IN LG | 1 |
| 31 | PAOZZ | 5305-01-337-9120 | 45152 | 1754140 | SCREW,CAP,HEX HD 1/4-20X1 | 1 |

SECTION II

TM9-2320-385-24P

| (1) ITEM NO | (2) SMR CODE | (3) NSN | (4) CAGEC | (5) PART NUMBER | (6) DESCRIPTION AND USABLE ON CODES (UOC) | (7) QTY |
|-------------------|--------------------|------------------|--------------|-----------------------|--|------------|
| 32 | PAOZZ | 5310-01-346-9445 | 45152 | 1600460 | NUT,SLFLKG,CLINCH 1/4-20 | 1 |
| 33 | PAOZZ | - - - | 81343 | 8-8-4 100425BA | TEE,PIPE TO TUBE | 1 |
| 34 | PFOZZ | 5340-01-358-6694 | 45152 | 1874820 | BRACKET,TWIST | 1 |
| 35 | M0OZZ | - - - | 45152 | 3018107 | TUBING MAKE FROM TUBING P/N PFT-8B-BLK (61424), 222 IN LG | 1 |
| 36 | PFOZZ | 5340-01-394-5384 | 45152 | 2060230 | BRACKET | 1 |
| 37 | PFOZZ | 5306-01-395-0831 | 45152 | 2060220 | U-BOLT | 1 |
| 38 | PAOZZ | 5310-01-150-5918 | 45152 | 110312A | NUT,SLFLKG,EW,HEX 3/4-10 | 2 |

END OF FIGURE

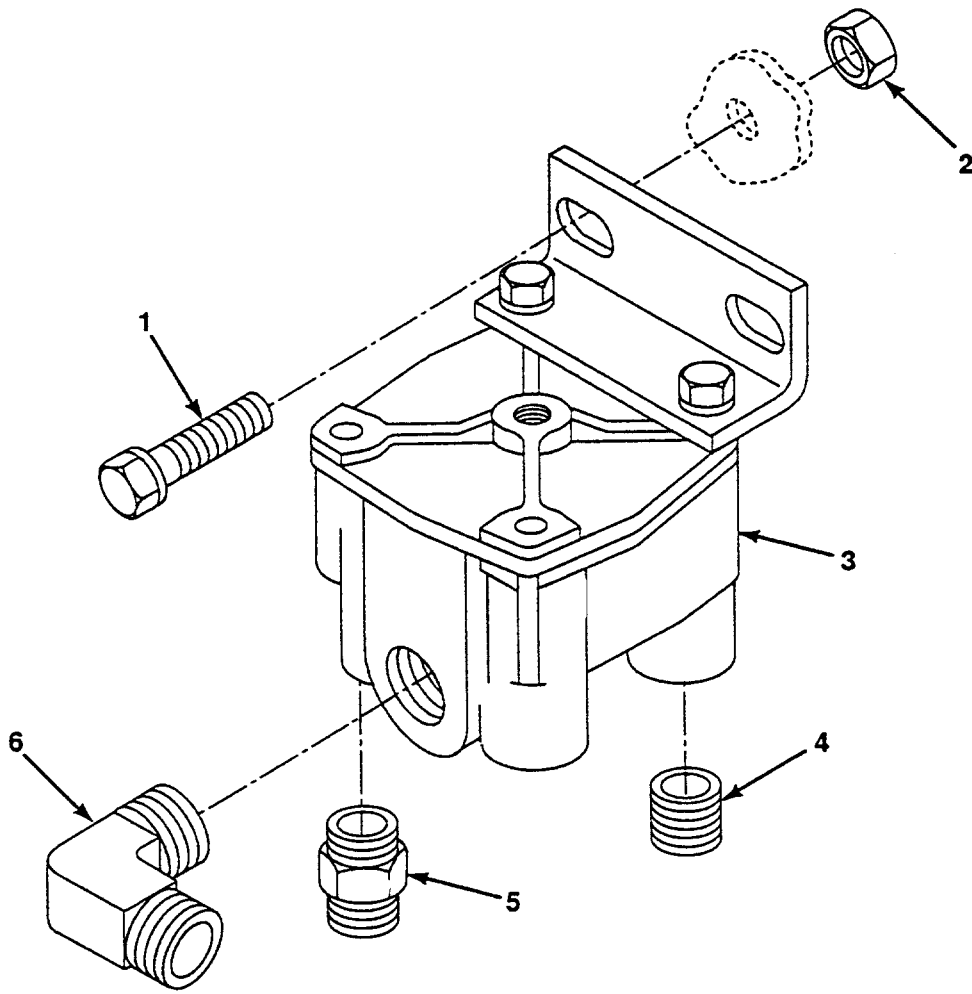

FIG. 19 BRAKE RELAY VALVE

SECTION II

TM9-2320-385-24P

| (1) | (2) | (3) | (4) | (5) | (6) | (7) |
|------|-------|------------------|-------|------------|---------------------------------------|-----|
| ITEM | SMR | | | PART | | |
| NO | CODE | NSN | CAGEC | NUMBER | DESCRIPTION AND USABLE ON CODES (UOC) | QTY |
| | | | | | GROUP 1208 AIR BRAKE SYSTEM | |
| | | | | | FIG. 19 BRAKE RELAY VALVE | |
| 1 | PAOZZ | 5305-01-156-9457 | 45152 | 1333170 | SCREW,CAP,HEX HD 3/8-16X1 | 2 |
| 2 | PAOZZ | 5310-01-151-1036 | 45152 | 115307A | NUT,SLFLKG,EW,HEX 3/8-16 | 2 |
| 3 | PFOZZ | 2530-01-147-9995 | 06853 | 102166 | VALVE,RELAY | 1 |
| 4 | PFOZZ | 4730-01-318-6246 | 93061 | 219-8 | PLUG,PIPE | 2 |
| 5 | PFOZZ | 4730-00-278-4311 | 01276 | 2021-8-10S | CONNECTOR | 2 |
| 6 | PFOZZ | 4730-01-102-4123 | 79470 | 1469X10 | ELBOW,PIPE TO TUBE | 1 |

END OF FIGURE

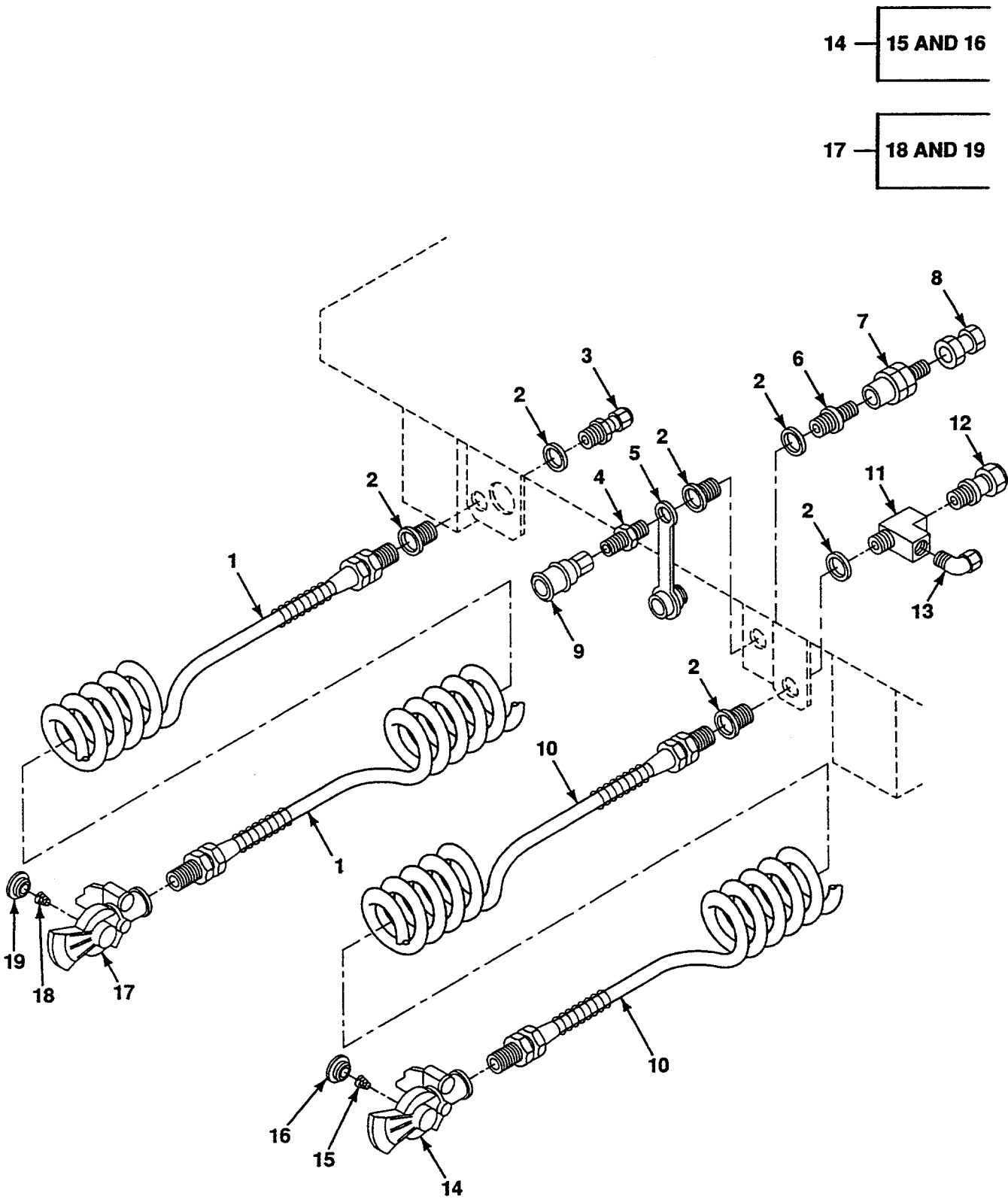

FIG. 20 GLAD HAND INSTALLATION

SECTION II

TM9-2330-385-24P

| (1) ITEM NO | (2) SMR CODE | (3) NSN | (4) CAGEC | (5) PART NUMBER | (6) DESCRIPTION AND USABLE ON CODES (UOC) | (7) QTY |
|-------------------|--------------------|------------------|--------------|-----------------------|---|------------|
| | | | | | GROUP 1208 AIR BRAKE SYSTEM FIG. 20 GLAD HAND INSTALLATION | |
| 1 | PFOZZ | 4720-01-359-6482 | 61424 | 925199-BLUE | HOSE ASSEMBLY,NOMME | 1 |
| 2 | PFOZZ | 4730-00-511-1677 | 93061 | 207ACBH-6 | COUPLING,PIPE | 3 |
| 3 | PFOZZ | 4730-01-091-8032 | 93061 | 68NTA-8-6 | ADAPTER,STRAIGHT | 1 |
| 4 | PFOZZ | 4730-00-249-9714 | 79470 | 3325X6 | NIPPLE,PIPE | 1 |
| 5 | PFOZZ | 5340-01-394-4483 | 0V4Z1 | 12715-061 | CAP,PROTECTIVE,D&M | 1 |
| 6 | PFOZZ | 4730-00-289-0232 | 30327 | 123B3-8X1-4 | REDUCER,PIPE | 1 |
| 7 | PAOZZ | 4330-00-837-4151 | 06853 | 226908 | FILTER,AIR | 1 |
| 8 | PFOZZ | 4730-01-134-7758 | 79470 | 1466X6 | ADAPTER,STRAIGHT,PI | 1 |
| 9 | PFOZZ | 4730-01-347-0828 | 73992 | 4200 | COUPLING HALF,QUICK | 1 |
| 10 | PFOZZ | 4720-01-359-6483 | 61424 | 925199-RED | COIL,RED | 1 |
| 11 | PFOZZ | 4730-00-469-7797 | 93061 | 2225P-6 | TEE,PIPE | 1 |
| 12 | PFOZZ | 4730-01-082-8799 | 30327 | 4-468-F-10X06 | ADAPTER,STR,P TO T | 1 |
| 13 | PFOZZ | 4730-01-085-6577 | 79470 | 1469X4X6 | ELBOW,PIPE TO TUBE | 1 |
| 14 | PFOZZ | 3040-01-382-8736 | 06721 | N-20405-NB | COUPLING,EMERGENCY WITH FILTER AND SEAL | 1 |
| 15 | PFOZZ | 2940-01-385-8931 | 06721 | 1048011 | .SCREEN,FILTER | 1 |
| 16 | PFOZZ | 5330-00-172-1919 | 98343 | 1509 | .PACKING,PREFORMED | 1 |
| 17 | PFOZZ | 4730-01-384-1441 | 06721 | N20415PB | COUPLING,SERVICE WITH FILTER AND SEAL | 1 |
| 18 | PFOZZ | 2940-01-385-8931 | 06721 | 1048011 | .SCREEN,FILTER | 1 |
| 19 | PFOZZ | 5330-00-172-1919 | 98343 | 1509 | .PACKING,PREFORMED | 1 |

END OF FIGURE

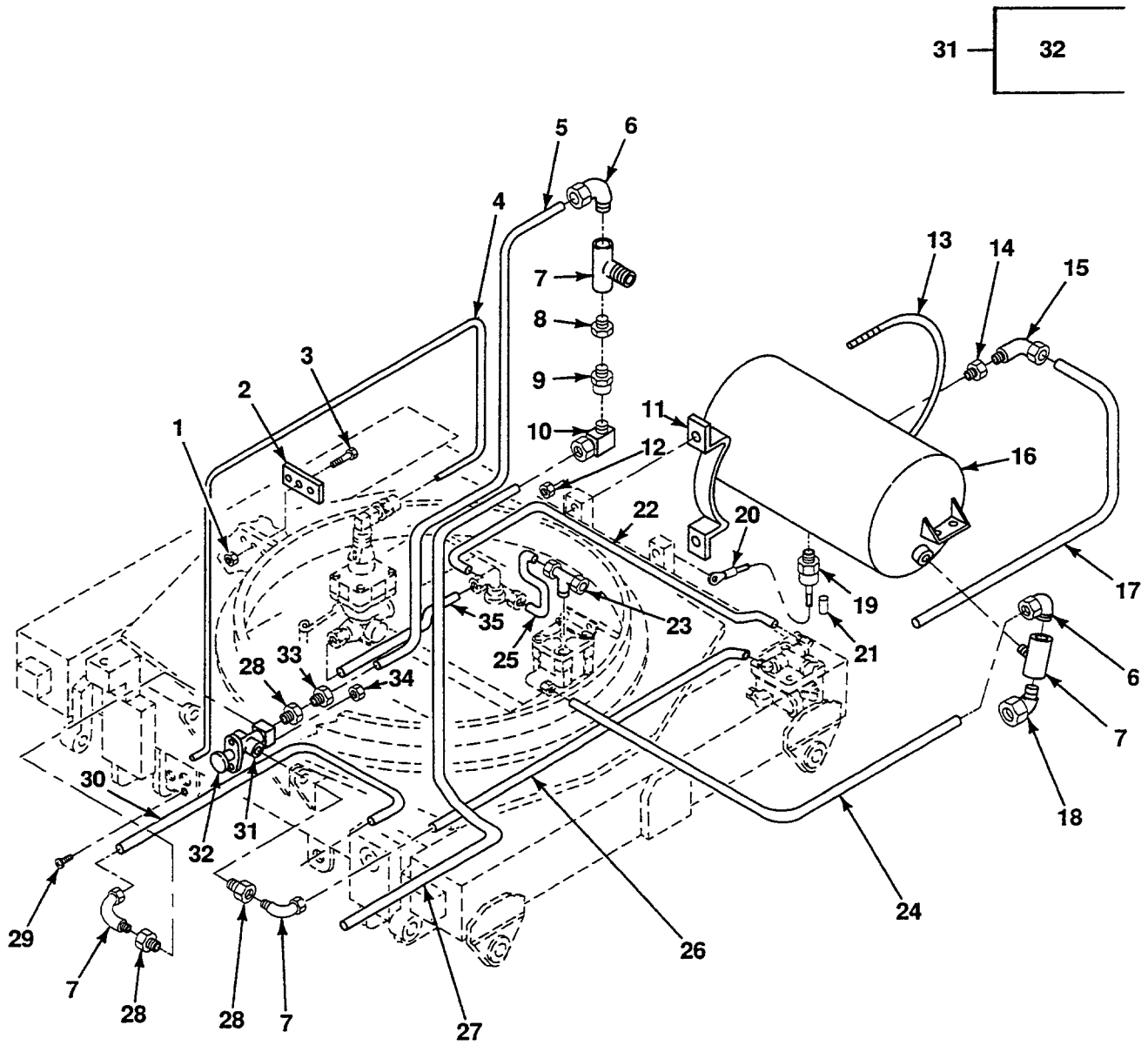

FIG. 21 FRONT AIR TANK, LINES AND FITTINGS

SECTION II

TM9-2320-385-24P

| (1) ITEM NO | (2) SMR CODE | (3) NSN | (4) CAGEC | (5) PART NUMBER | (6) DESCRIPTION AND USABLE ON CODES (UOC) | (7) QTY |
|-------------------|--------------------|------------------|--------------|-----------------------|--|------------|
| | | | | | GROUP 1208 AIR BRAKE SYSTEM FIG. 21 FRONT AIR TANK, LINES AND FITTINGS | |
| 1 | PAOZZ | 5310-01-346-9445 | 45152 | 1600460 | NUT,SLFLKG,CLINCH 1/4-20 | 2 |
| 2 | PFOZZ | 5340-01-358-7596 | 45152 | 1834970 | BRACKET,SPRING | 1 |
| 3 | PAOZZ | 5305-01-337-9120 | 45152 | 1754140 | SCREW,CAP,HEX HD 1/4-20X1 | 2 |
| 4 | MOOZZ | - - - | 45152 | 3018113 | TUBING MAKE FROM TUBING P/N PFT-8B-BLK (61424), 53 IN LG | 1 |
| 5 | MOOZZ | - - - | 45152 | 3018123 | TUBING MAKE FROM TUBING P/N 3250-1010 (85757), 59 IN LG | 1 |
| 6 | PFOZZ | 4730-01-088-7498 | 93061 | 269NTA-10-6 | ELBOW,PIPE TO TUBE | 4 |
| 7 | PFOZZ | 4730-00-125-7979 | 72582 | 8924177 | TEE,PIPE | 2 |
| 8 | PFOZZ | 4730-00-202-6491 | 93061 | 209P-6-4 | BUSHING,PIPE | 1 |
| 9 | PFOZZ | 4820-00-928-7576 | 06853 | 229603 | VALVE,CHECK | 1 |
| 10 | PFOZZ | 4730-00-069-1187 | 79470 | 1469X6 | ELBOW,PIPE TO TUBE | 1 |
| 11 | PFOZZ | 5340-01-358-7597 | 45152 | 1873850 | BRACKET,AIR TANK | 2 |
| 12 | PAOZZ | 5310-01-151-1036 | 45152 | 115307A | NUT,SLFLKG,EW,HEX 3/8-16 | 4 |
| 13 | PFOZZ | 2590-01-359-9275 | 45152 | 1873810 | ROD,AIR TANK | 2 |
| 14 | PFOZZ | 4730-00-278-3167 | 01276 | 2081-12-8B | BUSHING,PIPE | 1 |
| 15 | PFOZZ | 4730-01-115-6643 | 09505 | 4-469-F08X08 | ELBOW,PIPE TO TUBE | 1 |
| 16 | PFOZZ | 2530-01-359-7188 | 62173 | 1211 | TANK,AIR | 1 |
| 17 | MOOZZ | - - - | 45152 | 3018112 | TUBING MAKE FROM TUBING P/N PFT-8B-BLK (61424), 23 IN LG | 1 |
| 18 | PFOZZ | 4730-01-085-6577 | 79470 | 1469X4X6 | ELBOW,PIPE TO TUBE | 1 |
| 19 | PFOZZ | 4820-01-167-7027 | 45152 | 66335AX | COCK,DRAIN | 1 |
| 20 | KFOZZ | - - - | 45152 | 2008530-052 | CABLE,COATED PART OF KIT P/N 1406140 CUT CABLE TO 52 IN LG | 1 |
| 21 | KFOZZ | 5360-01-383-0123 | 06721 | 1737095 | SLEEVE,CRIMPING PART OF KIT P/N 1406140 | 2 |
| 22 | MOOZZ | - - - | 45152 | 3018110 | TUBING MAKE FROM TUBING P/N PFT-8B-BLK (61424), 40 IN LG | 1 |
| 23 | PAOZZ | - - - | 81343 | 8-8-4 100425BA | TEE,PIPE TO TUBE | 1 |
| 24 | MOOZZ | - - - | 45152 | 3018122 | TUBING MAKE FROM TUBING P/N 3250-1010 (85757), 29 IN LG | 1 |
| 25 | MOOZZ | - - - | 45152 | 3018108 | TUBING MAKE FROM TUBING P/N PFT-8B-BLK (61424), 10 IN LG | 1 |
| 26 | MOOZZ | - - - | 45152 | 3018124 | TUBING MAKE FROM TUBING P/N 3250-1010 (85757), 93 IN LG | 1 |
| 27 | MOOZZ | - - - | 45152 | 3018098 | HOSE,NYLON MAKE FROM TUBING P/N C606 BLACK (13174), 74 IN LG | 1 |
| 28 | PFOZZ | 4730-00-200-0257 | 19207 | 7390150 | REDUCER,PIPE | 3 |
| 29 | PFOZZ | 5305-01-359-2512 | 45152 | 117489A | SCREW,MACHINE NO. 8-32X5/8 | 2 |
| 30 | MOOZZ | - - - | 45152 | 3018125 | TUBING MAKE FROM TUBING P/N 3250-1010 (85757), 109 IN LG | 1 |
| 31 | PFOZZ | 2530-01-360-4332 | 06721 | N-30260 | VALVE,AIR SUPPLY | 1 |
| 32 | PFOZZ | 5355-01-372-0938 | 06721 | N14514 | .KNOB,VALVE | 1 |
| 33 | PFOZZ | 4730-01-082-8799 | 30327 | 4-468-F-10X06 | ADAPTER,STR,P TO T | 1 |
| 34 | PFOZZ | 5310-00-074-1387 | 10001 | 1244954-2 | NUT,PL,ASM,WSHR NO. 8-32 | 2 |

SECTION II

TM9-2320-385-24P

| (1) | (2) | (3) | (4) | (5) | (6) | (7) |
|------|-------|-------|-------|---------|---|-----|
| ITEM | SMR | | | PART | | |
| NO | CODE | NSN | CAGEC | NUMBER | DESCRIPTION AND USABLE ON CODES (UOC) | QTY |
| 35 | MOOZZ | - - - | 45152 | 3018115 | TUBING MAKE FROM TUBING P/N PFT-8B-BLK (61424), 41 IN LG | 1 |

END OF FIGURE

16 — 17

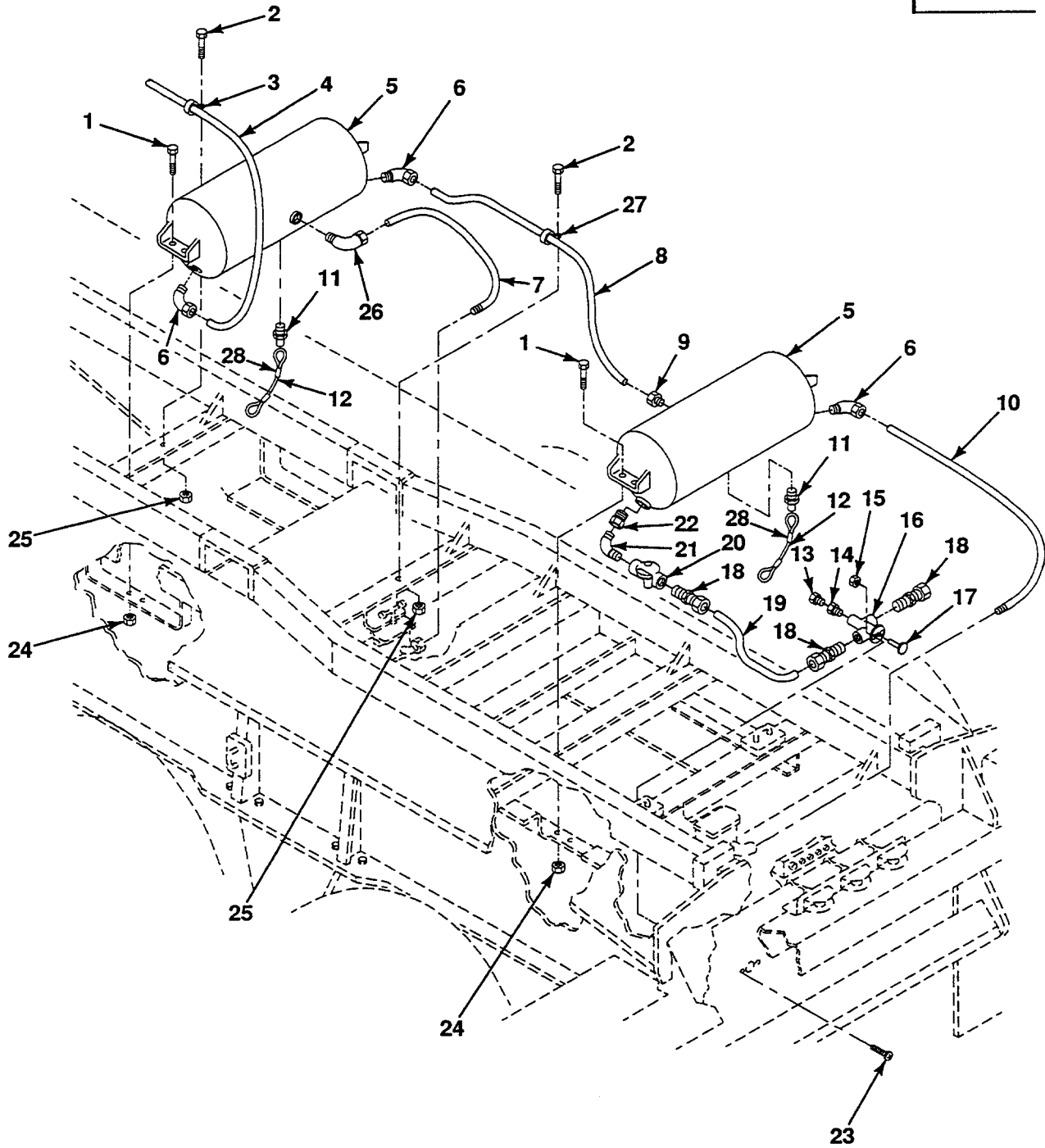

FIG. 22 REAR AIR TANK, LINES AND FITTINGS

SECTION II

TM9-2320-385-24P

| (1) ITEM NO | (2) SMR CODE | (3) NSN | (4) CAGEC | (5) PART NUMBER | (6) DESCRIPTION AND USABLE ON CODES (UOC) | (7) QTY |
|---|--------------------|------------------|--------------|-----------------------|--|------------|
| GROUP 1208 AIR BRAKE SYSTEM | | | | | | |
| FIG. 22 REAR AIR TANK, LINES AND FITTINGS | | | | | | |
| 1 | PAOZZ | 5305-01-156-9457 | 45152 | 1333170 | SCREW,CAP,HEX HD 3/8-16X1 | 8 |
| 2 | PAOZZ | 5305-01-340-0225 | 45152 | 1754210 | SCREW,CAP,HEX HD 5/16-18X1 | 8 |
| 3 | PAOZZ | 5340-00-224-1204 | 84971 | TA720S24 | CLAMP,LOOP | 7 |
| 4 | MOOZZ | - - - | 45152 | 3018128 | TUBING MAKE FROM TUBING P/N 3250-1010 (85757), 210 IN LG | 1 |
| 5 | PFOZZ | 2530-01-359-7188 | 62173 | 1211 | TANK,AIR | 2 |
| 6 | PFOZZ | 4730-01-088-7498 | 93061 | 269NTA-10-6 | ELBOW,PIPE TO TUBE | 3 |
| 7 | MOOZZ | - - - | 45152 | 3018129 | TUBING MAKE FROM TUBING P/N 3250-1010 (85757), 76 IN LG | 1 |
| 8 | MOOZZ | - - - | 45152 | 3018127 | TUBING MAKE FROM TUBING P/N 3250-1010 (85757), 106 IN LG | 1 |
| 9 | PFOZZ | 4730-01-096-2507 | 79470 | 1468X10X12 | ADAPTER,STR,P TO T | 1 |
| 10 | MOOZZ | - - - | 45152 | 3018130 | TUBING MAKE FROM TUBING P/N 3250-1010 (85757), 25 IN LG | 1 |
| 11 | PFOZZ | 4820-01-167-7027 | 45152 | 66335AX | COCK,DRAIN | 2 |
| 12 | KFOZZ | - - - | 45152 | 2008530-052 | CABLE,COATED PART OF KIT P/N 1406140 CUT CABLE TO 52 IN LG | 2 |
| 13 | PFOZZ | 4820-01-359-6361 | 06721 | N-20455 | VALVE,VENT | 1 |
| 14 | PFOZZ | 4730-00-196-0930 | 96906 | MS14315-1XA | BUSHING,PIPE | 1 |
| 15 | PFOZZ | 5310-00-074-1387 | 10001 | 1244954-2 | NUT,PL,ASM,WSHR NO. 8-32 | 2 |
| 16 | PFOZZ | 2530-01-360-4332 | 06721 | N-30260 | VALVE,AIR SUPPLY | 1 |
| 17 | PFOZZ | 5355-01-372-0938 | 06721 | N14514 | .KNOB,VALVE | 1 |
| 18 | PFOZZ | 4730-01-062-2570 | 79470 | 1468X6 | ADAPTER,STRAIGHT | 3 |
| 19 | MOOZZ | - - - | 45152 | 3018099 | HOSE,NYLON MAKE FROM TUBING P/N C606 BLACK (13174), 26 IN LG | 1 |
| 20 | PFOZZ | 4820-01-132-0583 | 11331 | WM778A | VALVE,DIAPH,STOP | 1 |
| 21 | PFOZZ | 4730-01-240-6108 | 93061 | 2202PA-4-4 | ELBOW,PIPE | 1 |
| 22 | PFOZZ | 4730-00-289-0232 | 30327 | 123B3-8X1-4 | REDUCER,PIPE | 1 |
| 23 | PFOZZ | 5305-01-359-2512 | 45152 | 117489A | SCREW,MACHINE NO. 8-32X5/8 | 2 |
| 24 | PAOZZ | 5310-01-151-1036 | 45152 | 115307A | NUT,SLFLKG,EW,HEX 3/8-16 | 8 |
| 25 | PAOZZ | 5310-00-984-3806 | 96906 | MS51922-9 | NUT,SLFLKG,HEX 5/16-18 | 8 |
| 26 | PFOZZ | 4730-01-235-2990 | 09505 | 4-469-F-10X12 | ELBOW,PIPE TO TUBE | 1 |
| 27 | PAOZZ | 5340-00-404-4101 | 75272 | COV1313 | CLAMP,LOOP | 1 |
| 28 | KFOZZ | 5360-01-383-0123 | 06721 | 1737095 | SLEEVE,CRIMPING PART OF KIT P/N 1406140 | 4 |

END OF FIGURE

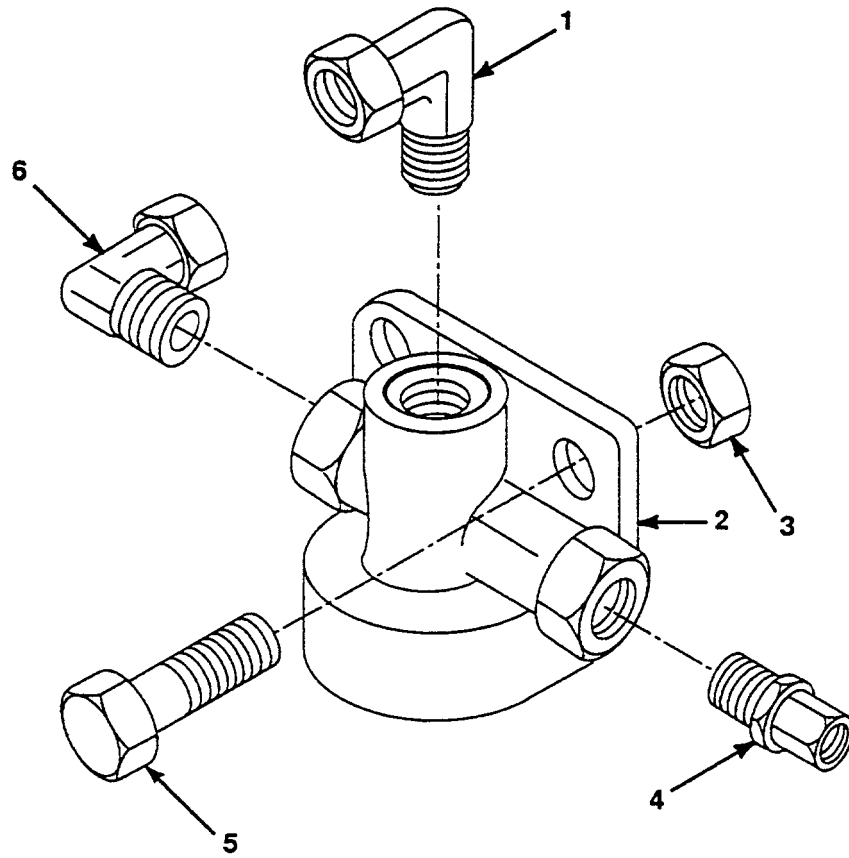

FIG. 23 QUICK RELEASE VALVE

SECTION II

TM9-2320-385-24P

| (1) | (2) | (3) | (4) | (5) | (6) | (7) |
|------|-------|------------------|-------|--------------|---------------------------------------|-----|
| ITEM | SMR | | | PART | | |
| NO | CODE | NSN | CAGEC | NUMBER | DESCRIPTION AND USABLE ON CODES (UOC) | QTY |
| | | | | | GROUP 1208 AIR BRAKE SYSTEM | |
| | | | | | FIG. 23 QUICK RELEASE VALVE | |
| 1 | PFOZZ | 4730-01-115-6643 | 09505 | 4-469-F08X08 | ELBOW,PIPE TO TUBE | 1 |
| 2 | PFOZZ | 2530-01-371-1277 | 06721 | N-50009-A | VALVE,QUICK,RLSE | 1 |
| 3 | PAOZZ | 5310-00-984-3806 | 96906 | MS51922-9 | NUT,SLFLKG,HEX 5/16-18 | 2 |
| 4 | PFOZZ | 4730-01-091-8032 | 93061 | 68NTA-8-6 | ADAPTER,STRAIGHT | 1 |
| 5 | PAOZZ | 5305-01-340-0225 | 45152 | 1754210 | SCREW,CAP,HEX HD 5/16-18X1 | 2 |
| 6 | PFOZZ | 4730-01-095-7717 | 30327 | 4-469F-08X06 | ELBOW,PIPE TO TUBE | 1 |

END OF FIGURE

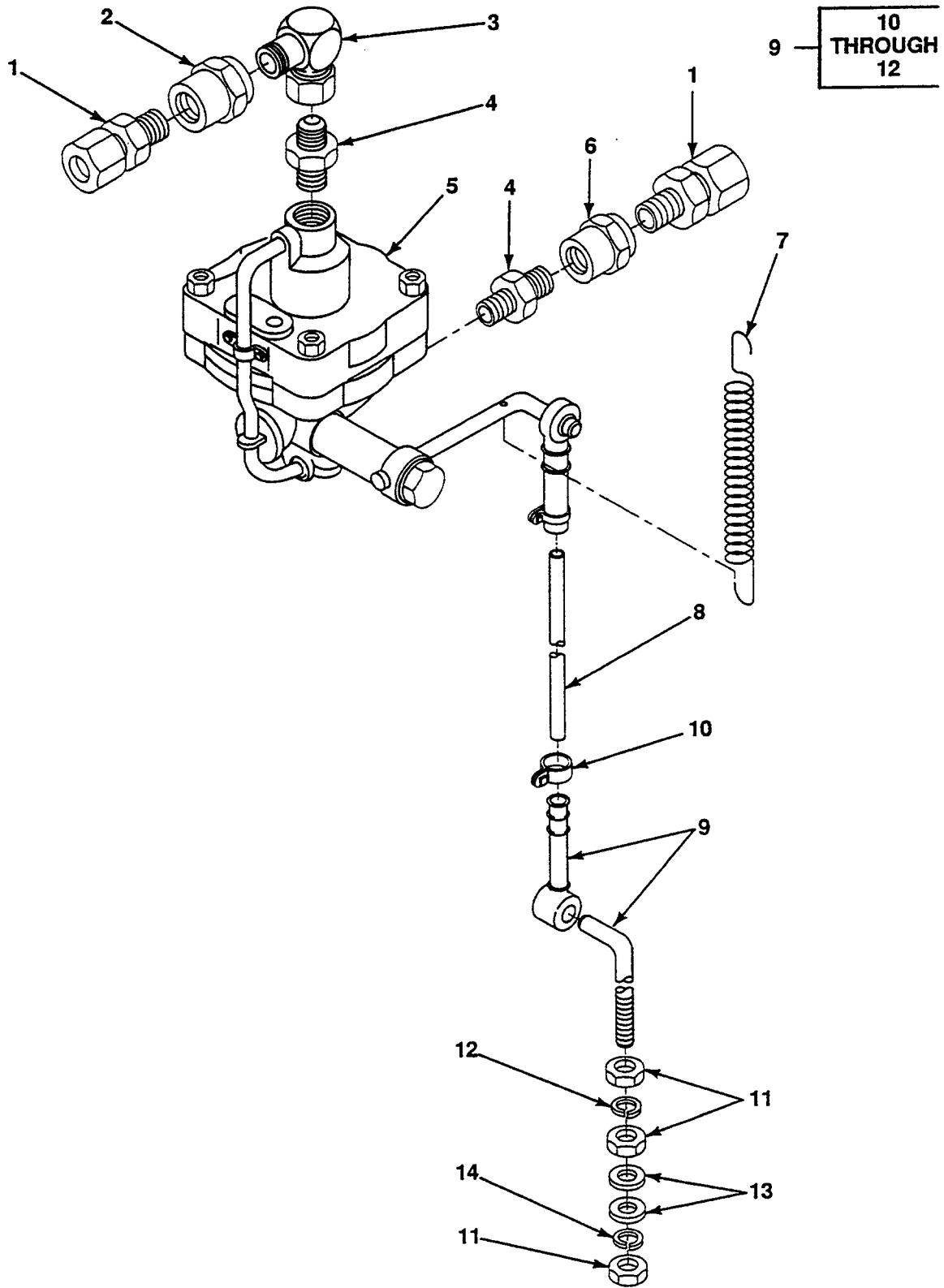

FIG. 24 BRAKE POWER REGULATOR VALVE

SECTION II

TM9-2320-385-24P

| (1) ITEM NO | (2) SMR CODE | (3) NSN | (4) CAGEC | (5) PART NUMBER | (6) DESCRIPTION AND USABLE ON CODES (UOC) | (7) QTY |
|-------------------|--------------------|------------------|--------------|-----------------------|--|------------|
| | | | | | GROUP 1208 AIR BRAKE SYSTEM FIG. 24 BRAKE POWER REGULATOR VALVE | |
| 1 | PFOZZ | 4730-01-134-7759 | 93061 | 68NTA-8-8 | ADAPTER,STR,P TO T | 2 |
| 2 | PFOZZ | 4730-00-288-9803 | 79470 | 3300X8 | COUPLING,PIPE | 1 |
| 3 | PFOZZ | 4730-01-181-9661 | 00624 | 2250-8-10S | ELBOW,SWIVEL | 1 |
| 4 | PFOZZ | 4730-01-359-4901 | 01276 | GG108-NP10-22 | CONNECTOR,MALE | 2 |
| 5 | PFOZZ | 2530-01-372-6512 | 78500 | 475 701 020 0 | VALVE,LOAD-SENSING | 1 |
| 6 | PFOZZ | 4730-01-271-2781 | 01276 | 2242-8-10S | ADAPTER,STR,P TO T | 1 |
| 7 | PFOZZ | 5360-01-358-5673 | 45152 | 1570320 | SPRING,THROTTLE | 1 |
| 8 | PFOZZ | 5315-01-359-2445 | 45152 | 1873800 | ROD | 1 |
| 9 | PFOZZ | 3040-01-360-2474 | 78500 | 433 401 003 0 | YOKE ASSY | 1 |
| 10 | PFOZZ | 4730-01-359-9539 | 78500 | 893 519 001 2 | .CLIP,HOSE | 1 |
| 11 | PFOZZ | 5310-01-358-7236 | 78500 | 810 304 043 4 | .NUT,HEX | 3 |
| 12 | PFOZZ | 5310-01-358-6624 | 78500 | 810 420 006 4 | .WASHER,LOCK | 1 |
| 13 | PFOZZ | 5310-00-167-0767 | 88044 | AN970-5 | WASHER,FLAT 5/16 | 2 |
| 14 | PAOZZ | 5310-01-372-5765 | OBVU1 | DIN127M8ZP | WASHER,LOCK | 1 |

END OF FIGURE

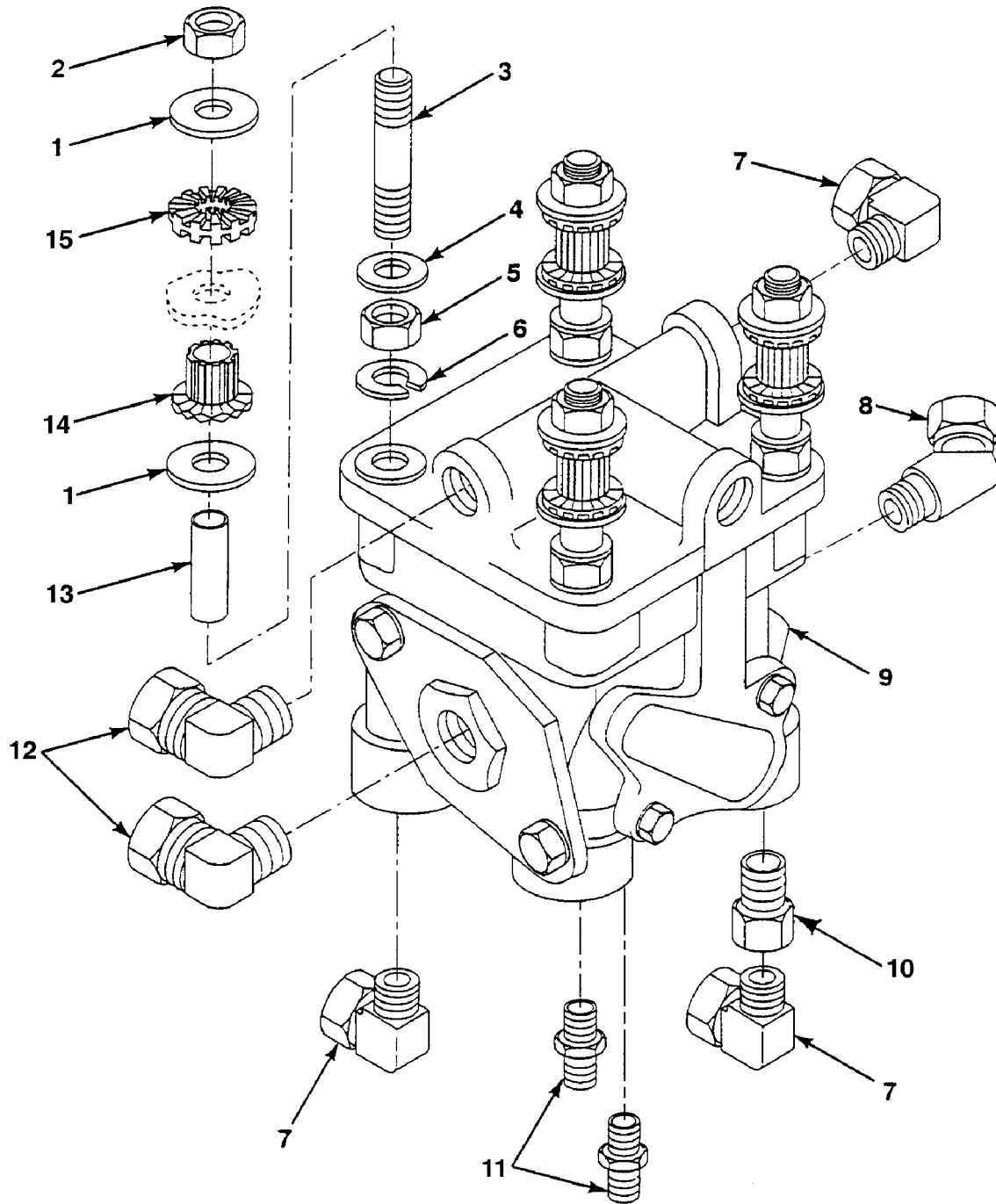

FIG. 25 MULTIFUNCTION VALVE

SECTION II

TM9-2320-385-24P

| (1) ITEM NO | (2) SMR CODE | (3) NSN | (4) CAGEC | (5) PART NUMBER | (6) DESCRIPTION AND USABLE ON CODES (UOC) | (7) QTY |
|-------------------|--------------------|------------------|--------------|-----------------------|--|------------|
| | | | | | GROUP 1208 AIR BRAKE SYSTEM FIG. 25 MULTIFUNCTION VALVE | |
| 1 | PAOZZ | 5310-01-353-6045 | 45152 | 2302HX | WASHER,PLAIN 1/4 | 8 |
| 2 | PFOZZ | 5310-00-061-4650 | 96906 | MS51943-31 | NUT,SLFLKG,HEX 1/4-20 | 4 |
| 3 | PFOZZ | 5307-01-359-2367 | 45152 | 1875760 | STUD 1/4-20 | 4 |
| 4 | PAOZZ | 5310-00-809-4058 | 96906 | MS27183-10 | WASHER,FLAT 1/4 | 4 |
| 5 | PFOZZ | 5310-01-058-3183 | 45152 | 767HX1 | NUT,PLAIN,HEX 1/4-20 | 4 |
| 6 | PAOZZ | 5310-00-582-5965 | 96906 | MS35338-44 | WASHER,LOCK 1/4 | 4 |
| 7 | PFOZZ | 4730-01-095-7717 | 30327 | 4-469F-08X06 | ELBOW,PIPE TO TUBE | 3 |
| 8 | PFOZZ | 4730-01-079-3275 | 79470 | 1480X8X8 | ELBOW,PIPE TO TUBE | 1 |
| 9 | PFOZZ | 4820-01-359-6577 | 06721 | N-50008-A | VALVE,MULTI | 1 |
| 10 | PFOZZ | 4730-00-289-4736 | 79470 | 3200X6 | COUPLING,PIPE | 1 |
| 11 | PFOZZ | 4730-00-813-9611 | 01276 | 2021-6-8S | CONNECTOR | 2 |
| 12 | PFOZZ | 4730-01-088-7498 | 93061 | 269NTA-10-6 | ELBOW,PIPE TO TUBE | 2 |
| 13 | PFOZZ | 5365-01-358-8034 | 45152 | 1875770 | SPACER | 4 |
| 14 | PAOZZ | 5340-01-108-2909 | 81860 | WB1-060 | MOUNT,RESILIENT | 4 |
| 15 | PAOZZ | 5340-00-500-0036 | 81860 | WR1-060 | MOUNT,RESILIENT | 4 |

END OF FIGURE

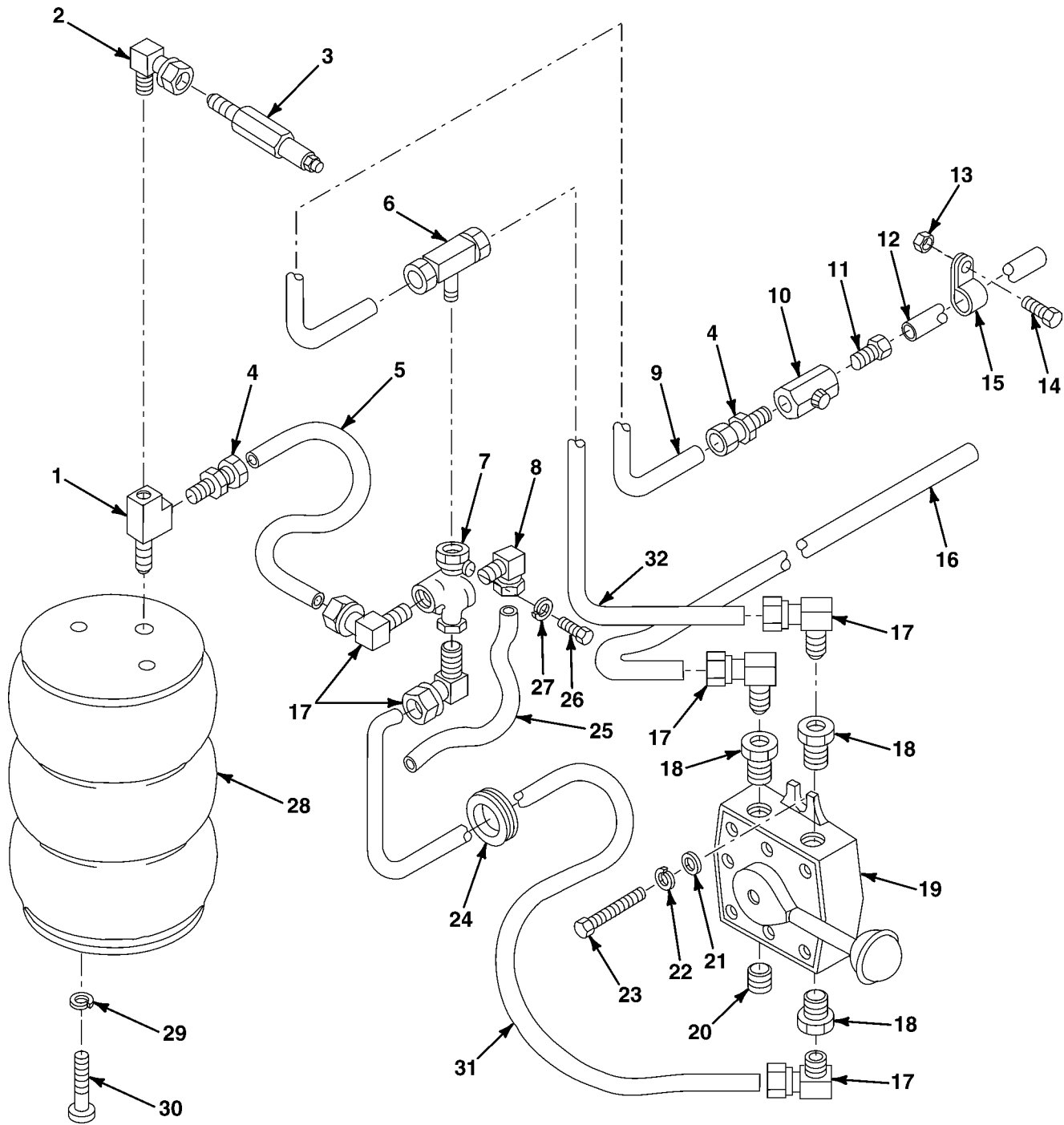

FIG. 26 DRAWBAR AIR CONTROL, LINES AND FITTINGS

SECTION II

TM9-2320-385-24P

| (1) ITEM NO | (2) SMR CODE | (3) NSN | (4) CAGEC | (5) PART NUMBER | (6) DESCRIPTION AND USABLE ON CODES (UOC) | (7) QTY |
|-------------------|--------------------|------------------|--------------|-----------------------|---|------------|
| | | | | | GROUP 1208 AIR BRAKE SYSTEM FIG. 26 DRAWBAR AIR CONTROL, LINES AND FITTINGS | |
| 1 | PFOZZ | 4730-00-277-9615 | 30327 | 127B1-4 | TEE,PIPE | 1 |
| 2 | PFOZZ | 4730-01-233-4981 | 79470 | 3400X4W | ELBOW,PIPE | 1 |
| 3 | PFOZZ | 4820-01-444-1014 | 06853 | 229868 | VALVE | 1 |
| 4 | PFOZZ | 4730-01-091-9212 | 93061 | 68NTA-4-4 | ADAPTER,STRAIGHT,PI | 2 |
| 5 | MOOZZ | - - - | 45152 | 3018090 | HOSE,NONMETALLIC MAKE FROM TUBING P/N C604-200 BLK (13174), 14 IN LG | 1 |
| 6 | PFOZZ | 4730-01-123-2946 | 93061 | 272NTA-4-4 | TEE,PIPE TO TUBE | 1 |
| 7 | PFFZZ | 4820-01-366-8991 | 06853 | 108620 | VALVE | 1 |
| 8 | PFOZZ | 4730-01-055-4013 | 79470 | 1469X4 | ELBOW,PIPE TO TUBE | 1 |
| 9 | MOOZZ | - - - | 45152 | 3018093 | HOSE,NONMETALLIC MAKE FROM TUBING P/N C604-200 BLK (13174), 13 IN LG | 1 |
| 10 | PFOZZ | 4820-01-366-7125 | 2Y894 | BC250S | VALVE | 1 |
| 11 | PFOZZ | 4730-01-062-2570 | 79470 | 1468X6 | ADAPTER,STRAIGHT | 1 |
| 12 | MOOZZ | - - - | 45152 | 3018097 | HOSE,NONMETALLIC MAKE FROM TUBING P/N C606 BLACK (13174), 24 IN LG | 1 |
| 13 | PAOZZ | 5310-01-288-1116 | 82458 | T893R | NUT,SLFLKG,EW,HEX 3/8-16 | 1 |
| 14 | PAOZZ | 5306-01-287-5714 | 52167 | WC0412PB | BOLT,MACHINE 3/8-16X1 | 1 |
| 15 | PAOZZ | 5340-00-954-6014 | 96906 | MS21333-121 | CLAMP,LOOP | 1 |
| 16 | MOOZZ | - - - | 45152 | 3018086 | HOSE,NONMETALLIC MAKE FROM TUBING P/N C604-200 BLK (13174), 70 IN LG | 1 |
| 17 | PFOZZ | 4730-00-114-4058 | 45152 | 11763FX | ELBOW,PIPE TO TUBE | 5 |
| 18 | PFOZZ | 4730-00-202-6491 | 93061 | 209P-6-4 | BUSHING,PIPE | 3 |
| 19 | PFOZZ | 4820-01-367-7563 | 18925 | PL-37 | VALVE | 1 |
| 20 | PFOZZ | 4730-00-014-4012 | 55380 | 3238421 | PLUG,PIPE | 1 |
| 21 | PAOZZ | 5310-01-061-7452 | 45152 | 1804-HX | WASHER,FLAT 5/16 | 2 |
| 22 | PAOZZ | 5310-01-068-8446 | 11939 | 93613642 | WASHER,LOCK 5/16 | 2 |
| 23 | PFOZZ | 5305-01-062-1017 | 45152 | 1367HX1 | SCREW,CAP,HEX HD 5/16-18X3/4 | 2 |
| 24 | PFOZZ | 5325-00-185-0001 | 70485 | 2864 | GROMMET,NONMETALLIC | 1 |
| 25 | MOOZZ | - - - | 45152 | 3018087 | HOSE,NONMETALLIC MAKE FROM TUBING P/N C604-200 BLK (13174), 15 IN LG | 1 |
| 26 | PFOZZ | 5305-01-203-8360 | 45152 | 1337630 | SCREW,CAP,HEX HD 1/4-20X1 3/4 | 2 |
| 27 | PAOZZ | 5310-00-582-5965 | 96906 | MS35338-44 | WASHER,LOCK 1/4 | 2 |
| 28 | PBOZZ | 5340-01-365-7306 | 72413 | W01-358-8013 | BELLOWS,PROTECTION | 1 |
| 29 | PAOZZ | 5310-01-129-0450 | 45152 | 351AX | WASHER,LOCK 3/8 | 4 |
| 30 | PFOZZ | 5305-01-056-5448 | 52304 | X-8S-601 | SCREW,CAP,HEX HD 3/8-16X3/4 | 4 |
| 31 | MOOZZ | - - - | 45152 | 3018089 | HOSE,NONMETALLIC MAKE FROM TUBING P/N C604-200 BLK (13174), 27 IN LG | 1 |
| 32 | MOOZZ | - - - | 45152 | 3018088 | HOSE,NONMETALLIC MAKE FROM TUBING P/N C604-200 BLK (13174), 35 IN LG | 1 |

END OF FIGURE

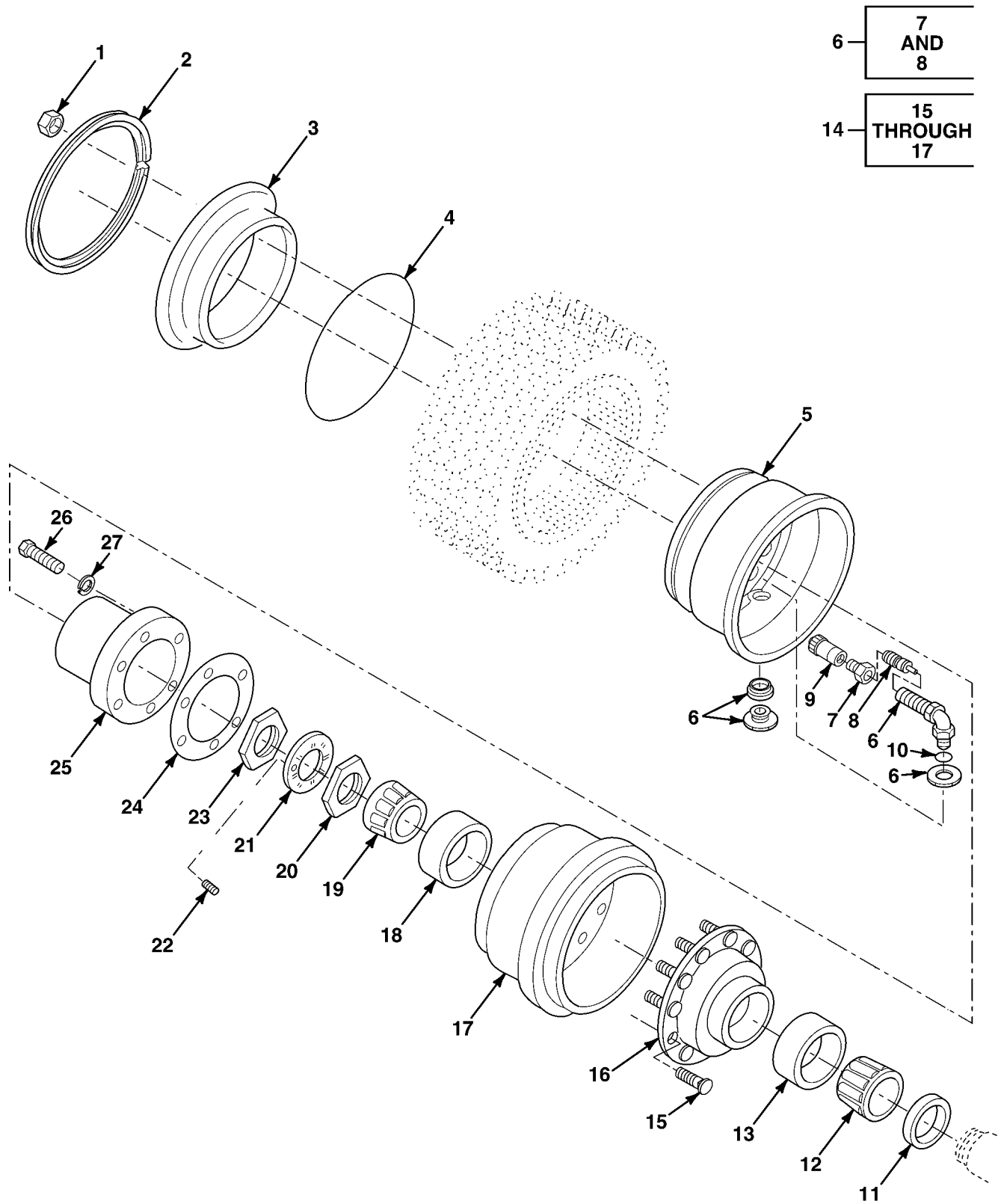

FIG. 27 WHEEL AND HUB (SHEET 1 OF 2)

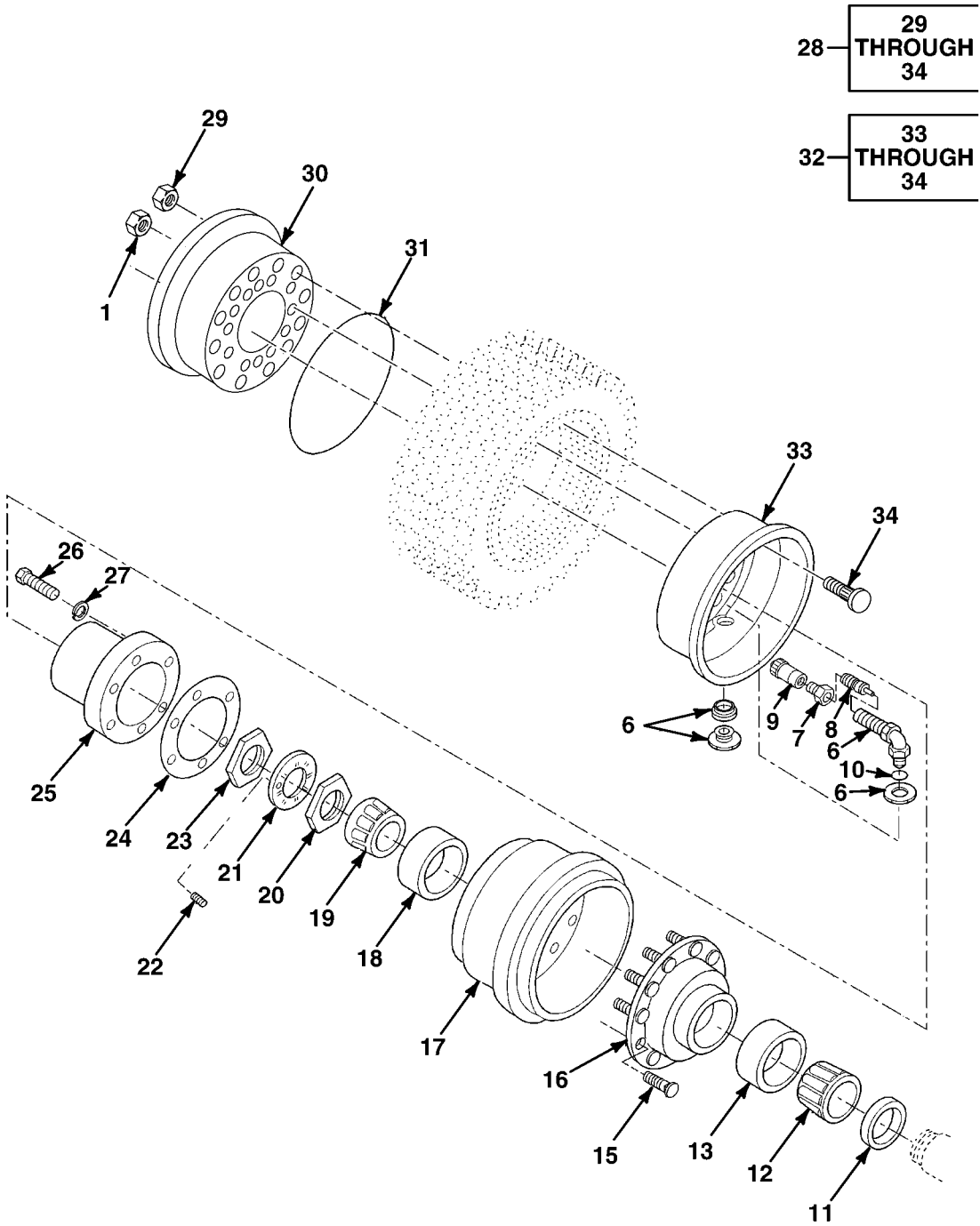

FIG. 27 WHEEL AND HUB (SHEET 2 OF 2)

SECTION II

TM9-2320-385-24P

| (1) ITEM NO | (2) SMR CODE | (3) NSN | (4) CAGEC | (5) PART NUMBER | (6) DESCRIPTION AND USABLE ON CODES (UOC) | (7) QTY |
|-------------------|--------------------|------------------|--------------|-----------------------|--|------------|
| | | | | | GROUP 13 WHEELS AND TRACKS | |
| | | | | | GROUP 1311 WHEEL ASSEMBLY | |
| | | | | | FIG. 27 WHEEL AND HUB | |
| 1 | PAOZZ | 5310-01-349-0759 | 6H865 | 88881 | NUT,CAPTIVE | 10 |
| 2 | PAOZZ | 2530-01-360-7774 | 20076 | 53-47998-00 | RING,SIDE | 1 |
| 3 | PAOZZ | 2530-01-359-8479 | 20076 | 53-47392-00 | RING,LOCK | 1 |
| 4 | PAOZZ | 5331-01-359-1500 | 63900 | OR-220-TG-A | PACKING,PREFORMED | 1 |
| 5 | PAOZZ | 2530-01-359-8480 | 20076 | 51-48298-99 | WHEEL | 1 |
| 6 | PAOZZ | 2640-00-555-2846 | 63900 | N-1302 | STEM,VALVE | 1 |
| 7 | PAOZZ | 2640-00-779-2565 | 27783 | 1758 | .ADAPTER,TIRE VALVE | 1 |
| 8 | PAOZZ | 2640-01-422-0419 | 63900 | A-145-1 | .VALVE CORE | 1 |
| 9 | PAOZZ | 2640-01-382-2571 | 63900 | A-100-VC-3-1 | CAP,STEM,VALVE | 1 |
| 10 | PAOZZ | 5331-01-385-1681 | 63900 | O-320M | O-RING | 1 |
| 11 | PAOZZ | 5330-01-047-9367 | 78500 | A-1205-X-1662 | SEAL,PLAIN | 1 |
| 12 | PFOZZ | 3110-00-618-0248 | 60038 | HM21848 | CONE,INNER TAP BRG | 1 |
| 13 | PFOZZ | 3110-00-618-0249 | 60038 | HM218210 | CUP,TAPERED BEARING | 1 |
| 14 | PBOHH | 2530-01-354-9443 | 78500 | HTQF-67TD-4 | HUB & DRUM ASSY | 1 |
| 15 | PAOZZ | 5306-01-442-9692 | 78500 | 20X-2450 | .BOLT,RIBBED SHOULDE | 10 |
| 16 | PBOZZ | 2530-01-442-9691 | 78500 | A-333-Q-4281 | .HUB,WHEEL,VEHICLAR | 1 |
| 17 | PAOZZ | 2530-01-443-0722 | 78500 | 3219-R-5816 | .BRAKE DRUM | 1 |
| 18 | PFOZZ | 3110-00-293-8997 | 60038 | HM212011 | CUP,TAPERED BEARING | 1 |
| 19 | PFOZZ | 3110-00-293-8998 | 18876 | 9151332 | CONE,OUTER TAP BRG | 1 |
| 20 | PFOZZ | 2530-00-886-1103 | 78500 | 1227C549 | NUT,INNER WHEEL BRG | 1 |
| 21 | PFOZZ | 5310-01-116-4765 | 78500 | A1229-W-2545 | WASHER,LOCK | 1 |
| 22 | PAOZZ | 5305-01-186-5859 | 78500 | 1199-K-3859 | SCREW,SET | 1 |
| 23 | PFOZZ | 5310-01-117-2404 | 78500 | 1227-B-756 | NUT,PLAIN,HEX | 1 |
| 24 | PFOZZ | 5330-01-387-7303 | 78500 | 2208N430 NON-ASB | GASKET | 1 |
| | | | | ESTOS | | |
| 25 | PFOZZ | 2530-00-426-8971 | 78500 | 3262S45 | CAP,WHEEL,HUB | 1 |
| 26 | PAOZZ | 5305-01-357-1656 | 78500 | S255Z | SCREW,CAP | 6 |
| 27 | PAOZZ | 5310-01-291-2200 | 78500 | 1229-J-1570 | WASHER | 6 |
| 28 | PA000 | - - - | 20076 | 05-15393-95 | WHEEL ASSY 20.0X10.0 | 7 |
| | | | | | X 00 13.189, TWO PIECE WHEEL | |
| 29 | PAOZZ | 5310-01-348-8316 | 20076 | 52-49524-00 | .NUT,PLAIN,HEX | 12 |
| 30 | PAOZZ | - - - | 20076 | 05-16748-00 | .WHEEL HALF,OUTER | 1 |
| 31 | PAOZZ | 5331-01-369-6697 | 19207 | 12417331 | .O-RING | 1 |
| 32 | PA000 | - - - | 20076 | 05-16747-00 | .WHEEL HALF ASSY,INNER | 1 |
| 33 | PAOZZ | - - - | 20076 | 05-16746-00 | ..WHEEL HALF,INNER | 1 |
| 34 | PAOZZ | 5306-01-410-9087 | 20076 | 03-18930-00 | ..BOLT,RIBBED SHOULDER | 12 |

END OF FIGURE

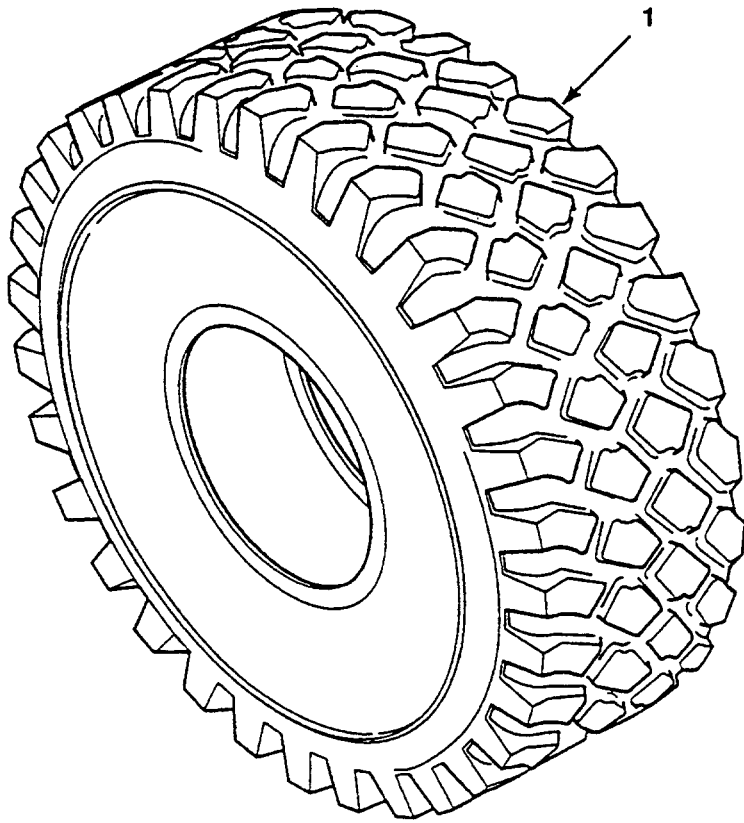

FIG. 28 TIRE

SECTION II

TM9-2320-385-24P

| (1) ITEM NO | (2) SMR CODE | (3) NSN | (4) CAGEC | (5) PART NUMBER | (6) DESCRIPTION AND USABLE ON CODES (UOC) | (7) QTY |
|-------------------|--------------------|------------------|--------------|-------------------------------------|--|------------|
| | | | | | GROUP 1313 TIRES, TUBES AND TIRE CHAINS | |
| | | | | | FIG. 28 TIRE | |
| 1 | PCOHH | 2610-01-357-8333 | 12195 | 15.5/80 R20 PILO TEXL T 168F LRJ | TIRE | 1 |

END OF FIGURE

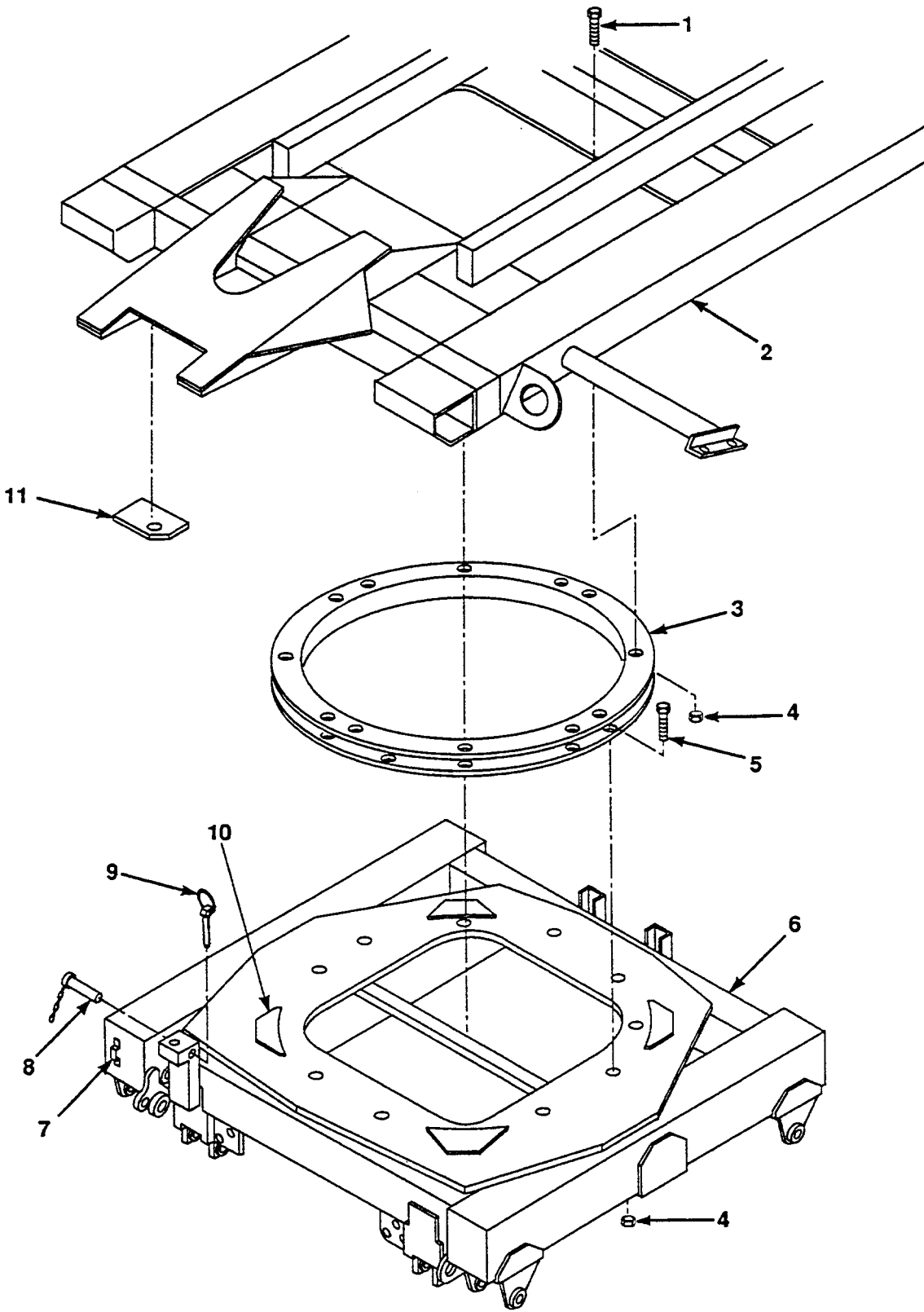

FIG. 29 TURNTABLE ASSEMBLY AND BEARING

SECTION II

TM9-2320-385-24P

| (1) | (2) | (3) | (4) | (5) | (6) | (7) |
|------|-------|------------------|-------|-----------|--|-----|
| ITEM | SMR | | | PART | | |
| NO | CODE | NSN | CAGEC | NUMBER | DESCRIPTION AND USABLE ON CODES (UOC) | QTY |
| | | | | | GROUP 14 STEERING | |
| | | | | | GROUP 1405 STEERING YOKES | |
| | | | | | FIG. 29 TURNTABLE ASSEMBLY AND BEARING | |
| 1 | PAHZZ | 5306-01-156-5429 | 45152 | 115217A | BOLT,MACHINE 5/8-11X2 | 12 |
| 2 | PBHZZ | 2510-01-368-8003 | 45152 | 1872160 W | CHASSIS ASSEMBLY | 1 |
| 3 | PAHZZ | 3110-01-366-1294 | 45152 | 1873450 | TURNTABLE,BALL BEAR | 1 |
| 4 | PAHZZ | 5310-01-111-0645 | 45152 | 110311-A | NUT,SLFLKG,EW,HEX 5/8-11 | 24 |
| 5 | PAHZZ | 5306-01-106-7496 | 45152 | 111316A | BOLT,MACHINE 5/8-11X1 3/4 | 12 |
| 6 | PBHZZ | 2510-01-368-8004 | 45152 | 1872700 W | RUNNING GEAR,FRONT | 1 |
| 7 | PFFZZ | 5340-01-366-1292 | 45152 | 1874570 | BRACKET,GLADHAND | 1 |
| 8 | PFFZZ | 5315-01-366-6681 | 45152 | 1874670 W | PIN ASSY | 1 |
| 9 | PFFZZ | 5315-01-215-7505 | 96652 | 63-02 | PIN,STRAIGHT,HEADED | 1 |
| 10 | PFHZZ | 5340-01-369-9485 | 45152 | 1873440 | PLATE,TURNTABLE | 8 |
| 11 | PFHZZ | 5340-01-366-1546 | 45152 | 1874610 | PLATE,PIN | 1 |

END OF FIGURE

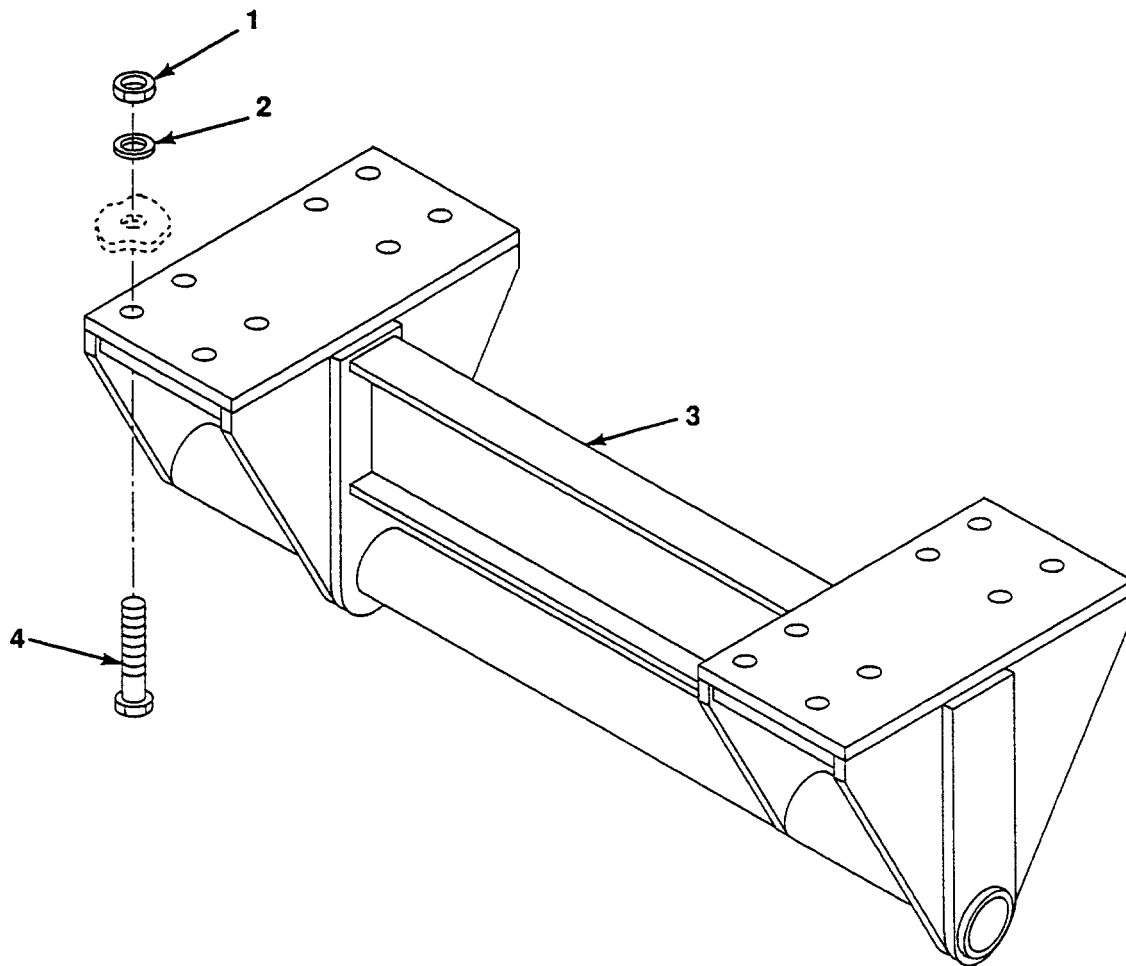

FIG. 30 REAR SUSPENSION HANGER

SECTION II

TM9-2320-385-24P

| (1) | (2) | (3) | (4) | (5) | (6) | (7) |
|------|-------|------------------|-------|-----------------|---|-----|
| ITEM | SMR | | | PART | | |
| NO | CODE | NSN | CAGEC | NUMBER | DESCRIPTION AND USABLE ON CODES (UOC) | QTY |
| | | | | | GROUP 15 FRAME, TOWING ATTACHMENTS, DRAWBARS AND ARTICULATION SYSTEMS | |
| | | | | | GROUP 1501 FRAME ASSEMBLY | |
| | | | | | FIG. 30 REAR SUSPENSION HANGER | |
| 1 | PAFZZ | 5310-01-080-9201 | 82458 | TLA-10008-GRC | NUT, SLFLKG, HEX 1-8 | 16 |
| 2 | PAFZZ | 5310-01-352-2754 | 45152 | 28261AX | WASHER, PLAIN 1 INCH | 16 |
| 3 | PFFZZ | 2510-01-360-2263 | 78500 | A-3280-U-9043-S | HANGER ASSY, SPNSN | 1 |
| 4 | PAFZZ | 5306-01-357-6916 | 45152 | 124159A | SCREW, CAP, HEX HD 1-8X2 1/4 | 16 |

END OF FIGURE

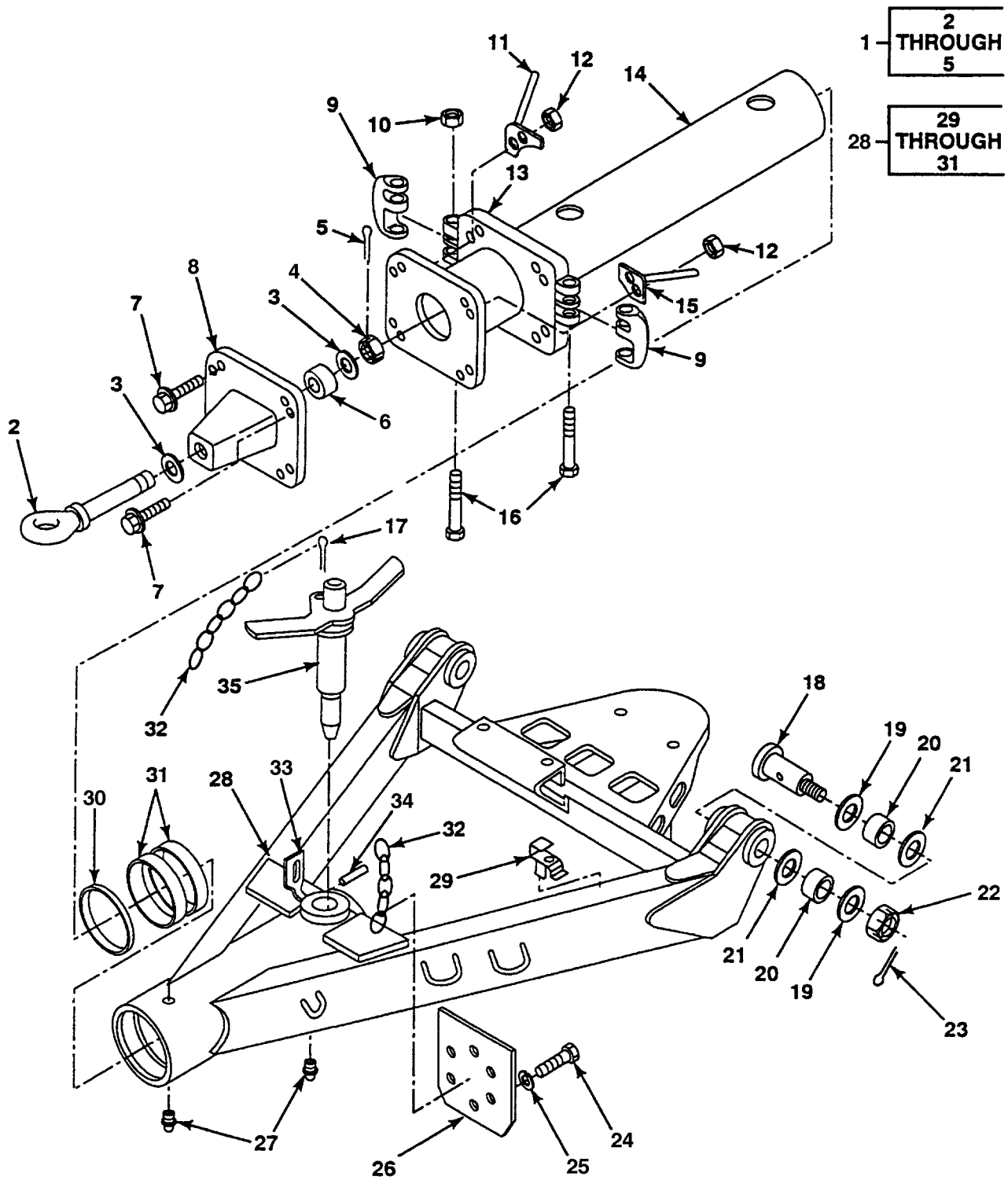

FIG. 31 DRAWBAR ASSEMBLY

SECTION II

TM9-2330-385-24P

| (1) ITEM NO | (2) SMR CODE | (3) NSN | (4) CAGEC | (5) PART NUMBER | (6) DESCRIPTION AND USABLE ON CODES (UOC) | (7) QTY |
|-------------------|--------------------|------------------|--------------|-------------------------|--|------------|
| | | | | | GROUP 1503 PINTLES AND TOWING ATTACHMENTS | |
| | | | | | FIG. 31 DRAWBAR ASSEMBLY | |
| 1 | PA000 | 2540-01-382-5836 | 74410 | DB-1249-S06588 | BOLT,EYE PART OF KIT P/N 7HR599 (45152) | 1 |
| 2 | XAOZZ | 2540-01-384-5312 | 74410 | XA-1249-S06587 | .DRAWBAR | 1 |
| 3 | PFOZZ | 5310-01-383-8880 | 74410 | XB-T-318 | .WASHER 2 INCH | 2 |
| 4 | PFOZZ | 5310-01-383-9049 | 74410 | XB-T-316 | .NUT,SLOTTED 2-12 | 1 |
| 5 | PFOZZ | 5315-01-383-0048 | 74410 | XB-121 | .PIN,COTTER 1/4X1/2 | 1 |
| 6 | PFOZZ | 5365-01-366-3381 | 45152 | 1864280 | SPACER PART OF KIT P/N 7HR599 (45152) | 1 |
| 7 | PFOZZ | 5305-01-152-4223 | 45152 | 1337430 | SCREW,CAP,HEX HD 3/4-10X4 | 8 |
| 8 | PAOZZ | 5340-01-365-9770 | 45152 | 1876440 W | BRACKET,TOW RING PART OF KIT P/N 7HR599 (45152) | 1 |
| 9 | PFOZZ | - - - | 13743 | 664262 | LINK,COUPLING | 2 |
| 10 | PAOZZ | 5310-00-241-6659 | 96906 | MS51943-37 | NUT,SLFLKG,HEX 7/16-14 | 2 |
| 11 | PFOZZ | 5340-01-365-9717 | 45152 | 1876720 W | HANDLE ASSEMBLY,RH | 1 |
| 12 | PAOZZ | 5310-01-150-5918 | 45152 | 110312A | NUT,SLFLKG,EW,HEX 3/4-10 | 8 |
| 13 | PFOZZ | 5340-01-384-7809 | 45152 | 1864540 | PLATE | 1 |
| 14 | PFFZZ | 4710-01-366-4058 | 45152 | 1876480 W | TUBE ASSEMBLY | 1 |
| 15 | PFOZZ | 5340-01-365-9718 | 45152 | 1876730 W | HANDLE ASSEMBLY,LH | 1 |
| 16 | PFOZZ | 5305-01-384-3456 | 45152 | 2027770 | SCREW,HEX 7/16-14X6 | 2 |
| 17 | PAOZZ | 5315-00-059-0217 | 96906 | MS24665-624 | PIN,COTTER 1/4X1 3/4 | 2 |
| 18 | PAFZZ | 3040-01-366-3825 | 45152 | 1875150 | SPINDLE,LOCKING | 2 |
| 19 | PAFZZ | 5310-01-352-2754 | 45152 | 28261AX | WASHER,PLAIN A1 | 2 |
| 20 | PFFZZ | 3120-01-366-1306 | 2K272 | GLY.PGZ 2616 F | BUSHING | 4 |
| 21 | PFFZZ | 5310-01-364-9175 | 45152 | 1875160 | WASHER,WEARING | 4 |
| 22 | PFFZZ | 5310-01-358-5543 | 45152 | 28259AX | NUT,CASTLE | 2 |
| 23 | PAFZZ | 5315-00-239-8031 | 88044 | AN381-5 | PIN,COTTER 5/32X3 | 2 |
| 24 | PFFZZ | 5306-01-236-1585 | 45152 | 1336700 | BOLT,MACHINE 3/4-10X1 3/4 | 6 |
| 25 | PAFZZ | 5310-01-061-4481 | 45152 | 777-A | WASHER,LOCK 3/4 | 6 |
| 26 | PFFZZ | 5340-01-365-9776 | 45152 | 1876370 | PLATE,END | 1 |
| 27 | PAOZZ | 4730-01-217-1115 | 45152 | 615FX | FITTING,LUBRICATION | 2 |
| 28 | PBFFF | 2510-01-368-8005 | 45152 | 1876430 W | STRUCTURE,DRAWBAR | 1 |
| 29 | PFFZZ | 5340-01-366-1292 | 45152 | 1874570 | .BRACKET,GLADHAND | 1 |
| 30 | PFFZZ | 5330-01-424-4598 | 8T716 | 702118A | .WIPER,ROD | 2 |
| 31 | PFFZZ | 3120-01-425-5077 | 2K272 | GLY.PGZ 9660A | .BUSHING | 2 |
| 32 | PFOZZ | 4010-01-365-1339 | 6Z091 | 2116-541-06 SPEC IAL | CHAIN | 1 |
| 33 | PFOZZ | 5340-01-382-9882 | 45152 | 1962590 | HINGE | 1 |
| 34 | PFOZZ | 5315-01-383-0473 | 45152 | 1876280 | PIN | 1 |
| 35 | PFOZZ | 5315-01-365-1743 | 45152 | 1876380 W | PIN ASSEMBLY | 1 |
| 36 | | | | DELETED | | |

END OF FIGURE

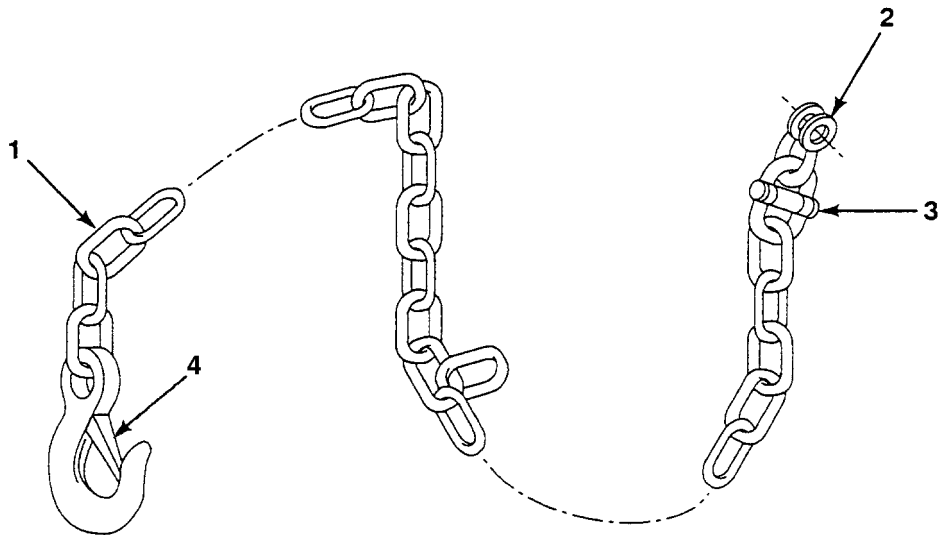

FIG. 32 DRAWBAR SAFETY CHAIN

SECTION II

TM9-2330-385-24P

| (1) | (2) | (3) | (4) | (5) | (6) | (7) |
|------|-------|------------------|-------|------------|--|-----|
| ITEM | SMR | | | PART | | |
| NO | CODE | NSN | CAGEC | NUMBER | DESCRIPTION AND USABLE ON CODES (UOC) | QTY |
| | | | | | GROUP 1503 PINTLES AND TOWING ATTACHMENTS | |
| | | | | | FIG. 32 DRAWBAR SAFETY CHAIN | |
| 1 | PFOZZ | 4010-01-387-5427 | 80535 | 14044-3921 | CHAIN, SAFETY | 2 |
| 2 | PAOZZ | 4030-00-149-5574 | 18876 | 8485436 | SHACKLE | 2 |
| 3 | PFOZZ | - - - | 13743 | 664262 | LINK, COUPLING | 1 |
| 4 | PAOZZ | - - - | 80535 | 750-6110 | ASSY, LATCH | 1 |

END OF FIGURE

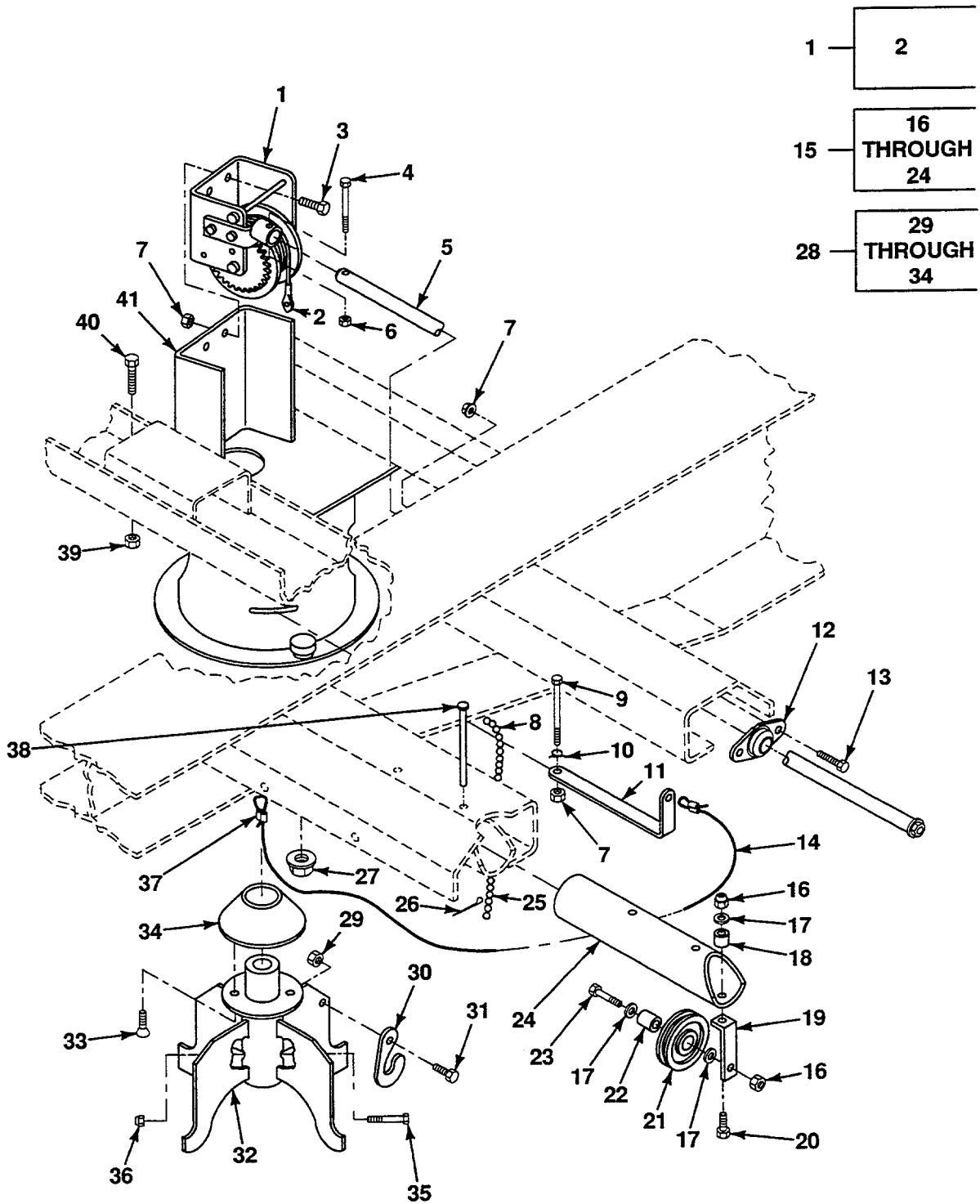

FIG. 33 SPARE TIRE MOUNT, WINCH AND PULLEY

SECTION II

TM9-2320-385-24P

| (1) ITEM NO | (2) SMR CODE | (3) NSN | (4) CAGEC | (5) PART NUMBER | (6) DESCRIPTION AND USABLE ON CODES (UOC) | (7) QTY |
|-------------------|--------------------|------------------|--------------|-----------------------|---|------------|
| | | | | | GROUP 1504 SPARE WHEEL CARRIER AND TIRE LOCK | |
| | | | | | FIG. 33 SPARE TIRE MOUNT, WINCH AND PULLEY | |
| 1 | PFOZZ | 3950-01-370-1153 | 45152 | 1864070 W | WINCH ASSEMBLY | 1 |
| 2 | PFOZZ | 4010-01-367-0473 | 45152 | 1864030 | .CABLE ASSY | 1 |
| 3 | PAOZZ | 5306-01-287-5715 | 52167 | WC0414PB | BOLT,MACHINE 3/8-16X1 | 3 |
| 4 | PFOZZ | 5305-01-367-2330 | 45152 | 120231A | SCREW,CAP,HEX HD 3/8-16X2 1/4 | 1 |
| 5 | PFOZZ | 3040-01-370-2967 | 45152 | 1864220 W | ROD ASSY,WINCH | 1 |
| 6 | PAOZZ | 5310-00-014-5855 | 72962 | 21NE066 | NUT,SLFLKG,HEX 3/8-16 | 2 |
| 7 | PAOZZ | 5310-01-288-1116 | 82458 | T893R | NUT,SLFLKG,EW,HEX 3/8-16 | 5 |
| 8 | MFFZZ | - - - | 45152 | 1342FX-010 | CHAIN MAKE FROM CHAIN P/N 75014-32 (46156), 10 IN LG | 1 |
| 9 | PFOZZ | 5305-00-846-5703 | 80204 | B1821BH038C300N | SCREW,CAP,HEX HD 3/8-16X3 | 1 |
| 10 | PAOZZ | 5360-01-366-7001 | 45152 | 1864020 | SPRING | 1 |
| 11 | PFOZZ | 2540-01-368-7976 | 45152 | 1876900 | HANDLE | 1 |
| 12 | PFOZZ | 3120-01-341-5450 | 30076 | 1327161 | BEARING,SLEEVE | 1 |
| 13 | PAOZZ | 5306-01-287-5714 | 52167 | WC0412PB | BOLT,MACHINE 3/8-16X1 | 2 |
| 14 | KFOZZ | - - - | 45152 | 2008530-060 | CABLE,COATED PART OF KIT P/N 1406140 CUT CABLE TO 60 IN LG | 1 |
| 15 | PFOZZ | 2540-01-369-1266 | 45152 | 1864230 U | PULLEY ASSEMBLY | 1 |
| 16 | PAOZZ | 5310-00-014-5855 | 72962 | 21NE066 | .NUT,SLFLKG,HEX 3/8-16 | 2 |
| 17 | PAOZZ | 5310-00-809-5998 | 96906 | MS27183-18 | .WASHER,FLAT 17/32 | 3 |
| 18 | PFOZZ | 5365-01-366-4454 | 45152 | 1864260 | .SPACER | 1 |
| 19 | PFOZZ | 5340-01-367-9318 | 45152 | 1876930 | .BRKT,PULLEY SUPPORT | 1 |
| 20 | PFOZZ | 5305-01-235-6329 | 45152 | 462B01 | .SCREW,CAP,HEX HD 3/8-16X1 3/4 | 1 |
| 21 | PFOZZ | 3020-01-133-9978 | 45152 | 18776FX | .PULLEY,GROOVE | 1 |
| 22 | PFOZZ | 5365-01-366-7595 | 45152 | 1864250 | .SPACER | 1 |
| 23 | PFOZZ | 5305-00-543-2419 | 80204 | B1821BH038C113N | .SCREW,CAP,HEX HD 3/8-16X1 1/4 | 1 |
| 24 | PFOZZ | 4710-01-370-5323 | 45152 | 1864210 | .TUBE,PULLEY SUPPORT | 1 |
| 25 | MFFZZ | - - - | 45152 | 1342FX-006 | CHAIN MAKE FROM CHAIN P/N 75014-32 (46156), 6 IN LG | 1 |
| 26 | PFFZZ | 5315-01-208-6886 | 96652 | 21-03 | PIN,COTTER | 1 |
| 27 | PAOZZ | 5310-01-349-0759 | 6H865 | 88881 | NUT,CAPTIVE | 3 |
| 28 | PFO00 | 2590-01-369-1267 | 45152 | 1864100 U | LIFT ASSEMBLY | 1 |
| 29 | PFOZZ | 5310-01-155-1905 | 45152 | 115303A | .NUT,SLFLKG,EW,HEX 5/16-18 | 1 |
| 30 | PFOZZ | 4030-01-369-3369 | 45152 | 1876910 | .HOOK,LIFTING | 1 |
| 31 | PAOZZ | 5305-01-340-0225 | 45152 | 1754210 | .SCREW,CAP,HEX HD 5/16-18X1 | 1 |
| 32 | PFOZZ | 5340-01-366-0477 | 45152 | 1864090 W | .BRACKET,LIFT ASSY | 1 |
| 33 | PAOZZ | 5305-00-958-5246 | 96906 | MS35190-289 | .SCREW,MACHINE 1/4-20X3/4 | 2 |
| 34 | PFOZZ | 5340-01-372-3061 | 45152 | 1876880 | .CONE | 1 |
| 35 | PFOZZ | 5306-00-816-5272 | 96906 | MS35307-340 | BOLT,MACHINE 5/16-18X2 | 1 |
| 36 | PFOZZ | 5310-01-081-5351 | 11939 | 93604342 | NUT 5/16-18 | 1 |
| 37 | KFOZZ | 5360-01-383-0123 | 06721 | 1737095 | SLEEVE,CRIMPING PART OF KIT P/N 1406140 | 2 |
| 38 | PFFZZ | 5315-01-371-1761 | 45152 | 1864240 | PIN,LOCATOR | 1 |
| 39 | PAOZZ | 5310-01-159-8178 | 45152 | 110310A | NUT,SLFLKG,EW,HEX 1/2-13 | 6 |
| 40 | PAOZZ | 5305-01-150-7736 | 45152 | 115293A | SCREW,CAP,HEX HD 1/2-13X1 1/2 | 6 |
| 41 | PFOZZ | 2590-01-373-6520 | 45152 | 1864150 W | BRACKET,SPARE TIRE | 1 |

END OF FIGURE

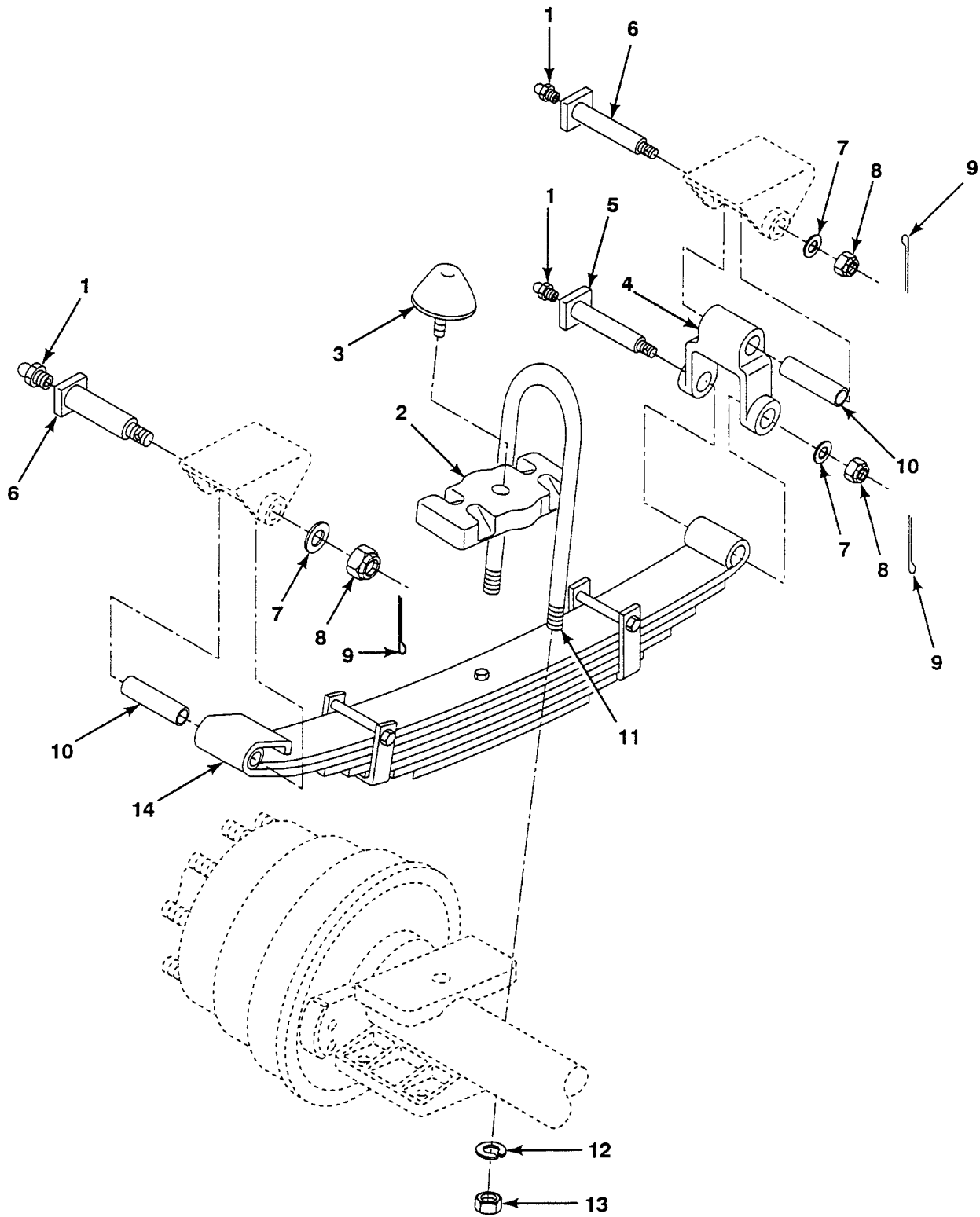

FIG. 34 FRONT SPRING AND SADDLE ASSEMBLY

SECTION II

TM9-2320-385-24P

| (1) | (2) | (3) | (4) | (5) | (6) | (7) |
|------|-------|------------------|-------|----------------|--|-----|
| ITEM | SMR | | | PART | | |
| NO | CODE | NSN | CAGEC | NUMBER | DESCRIPTION AND USABLE ON CODES (UOC) | QTY |
| | | | | | GROUP 16 SPRINGS AND SHOCK ABSORBERS | |
| | | | | | GROUP 1601 SPRINGS | |
| | | | | | FIG. 34 FRONT SPRING AND SADDLE ASSEMBLY | |
| 1 | PAOZZ | 4730-01-217-1115 | 45152 | 615FX | FITTING,LUBRICATION | 3 |
| 2 | PFFZZ | 5340-01-358-6562 | 45152 | 1874540 | BRACKET,SPRING | 1 |
| 3 | PFFZZ | 5340-01-355-9368 | 30966 | 1897980 | BUMPER,RUBBER | 1 |
| 4 | PFFZZ | 2510-01-360-3371 | 45152 | 1874340 | HANGER,SPRING | 1 |
| 5 | PFFZZ | 4730-01-360-9215 | 45152 | 1874530 | BOLT,FLUID PASSAGE | 1 |
| 6 | PFOZZ | 4730-01-360-4397 | 45152 | 1874520 | BOLT,FLUID PASSAGE | 2 |
| 7 | PAOZZ | 5310-01-352-2754 | 45152 | 28261AX | WASHER,PLAIN 1 INCH | 3 |
| 8 | PFOZZ | 5310-01-358-5543 | 45152 | 28259AX | NUT,CASTLE 1-12 | 3 |
| 9 | PFOZZ | 5315-00-899-4119 | 96906 | MS24665-446 | PIN,COTTER 3/32X2 1/2 | 3 |
| 10 | PFOZZ | 3120-01-359-7001 | 2K272 | GLY.PGZ 2028 F | BUSHING | 2 |
| 11 | PFFZZ | 5306-01-359-1379 | 45152 | 1874490 | U-BOLT,SPRING | 2 |
| 12 | PFFZZ | 5310-01-358-8012 | 45152 | 1554680 | WASHER,LOCK 1 INCH | 4 |
| 13 | PFFZZ | 5310-01-235-2038 | 45152 | 5634GX | NUT,PLAIN,HEX 1-14 | 4 |
| 14 | PFOZZ | 2510-01-360-2231 | 71388 | 029290 | SPRING,FRONT | 1 |

END OF FIGURE

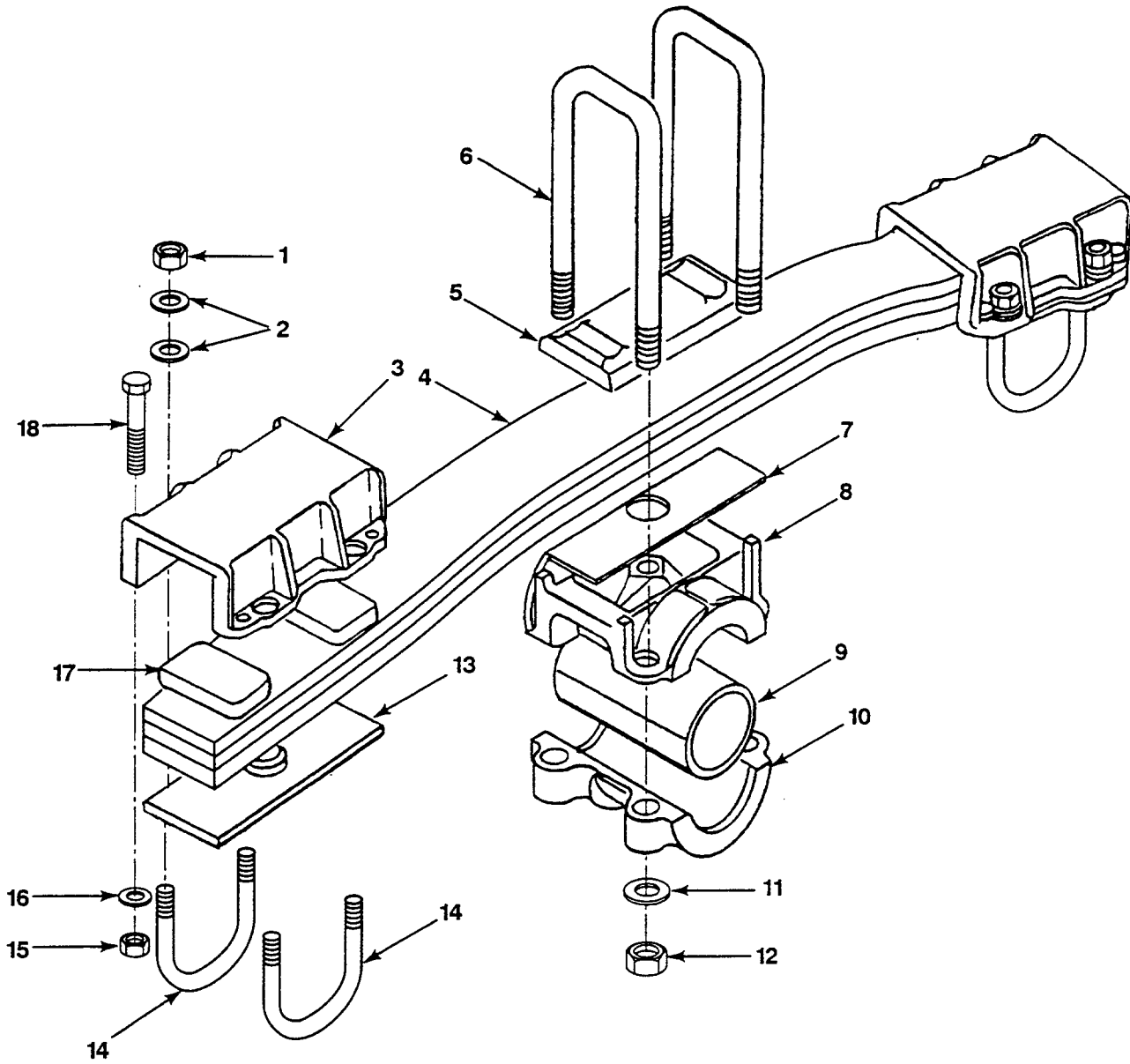

FIG. 35 REAR SPRING AND SADDLE ASSEMBLY

SECTION II

TM9-2320-385-24P

| (1) ITEM NO | (2) SMR CODE | (3) NSN | (4) CAGEC | (5) PART NUMBER | (6) DESCRIPTION AND USABLE ON CODES (UOC) | (7) QTY |
|-------------------|--------------------|------------------|--------------|-----------------------|--|------------|
| | | | | | GROUP 1601 SPRINGS | |
| | | | | | FIG. 35 REAR SPRING AND SADDLE ASSEMBLY | |
| 1 | PAFZZ | 5310-01-358-5545 | 78500 | 1227-P-1420-S | NUT,HEX 3/4-16 | 8 |
| 2 | PAFZZ | 5310-01-358-7971 | 78500 | 1229-D-4424-S | WASHER,FLAT 3/4 | 16 |
| 3 | PFFZZ | 5340-01-359-0357 | 78500 | 3266-D-1252-S | CAP,SPRING,SEAT | 2 |
| 4 | PFFZZ | 2510-01-359-5772 | 78500 | A-3176-R-1006-S | SPRING ASSY | 1 |
| 5 | PFFZZ | 2510-01-359-8332 | 78500 | 3305-X-1142-S | PLATE, TOP | 1 |
| 6 | PFFZZ | 5306-01-359-2287 | 78500 | 15-X-1778-S | U-BOLT, TRUNNION | 2 |
| 7 | PFFZZ | 5365-01-384-7361 | 78500 | 2215-R-1006-S | PAD, LINER | 1 |
| 8 | PFFZZ | 3130-01-359-6862 | 78500 | 3150-Y-1715-S | BLOCK, BRG, TRN, UPR | 1 |
| 9 | PFFZZ | 5365-01-358-7997 | 78500 | 1225-F-1254-S | BUSHING, RUBBER | 1 |
| 10 | PFFZZ | 3130-01-359-6863 | 78500 | 3150-X-1714-S | BLOCK, BRG, TRN, LWR | 1 |
| 11 | PFFZZ | 5310-01-358-7973 | 78500 | 1229-E-4425-S | WASHER, FLAT 1 1/8 | 4 |
| 12 | PFFZZ | 5310-01-358-5547 | 78500 | 1227-N-1418-S | NUT, HEX 1 1/8 | 4 |
| 13 | PFFZZ | 5365-01-358-5489 | 78500 | A-3305-Y-1143 | PLATE ASSY, ADJUST | 2 |
| 14 | PFFZZ | 5306-01-098-7197 | 92967 | 10060-01 | U-BOLT, AXLE | 4 |
| 15 | PAFZZ | 5310-01-358-5546 | 78500 | 1227-Q-1421-S | NUT, HEX 5/8-18 | 8 |
| 16 | PAFZZ | 5310-01-358-7972 | 78500 | 1229-C-4423-S | WASHER, FLAT 5/8 | 8 |
| 17 | PFFZZ | 2590-01-359-8443 | 78500 | 2215-Q-1005-S | PAD, RUBBER | 4 |
| 18 | PAFZZ | 5306-01-424-3594 | 78500 | 8-11016 | BOLT, HEX 5/8-18X2 | 8 |

END OF FIGURE

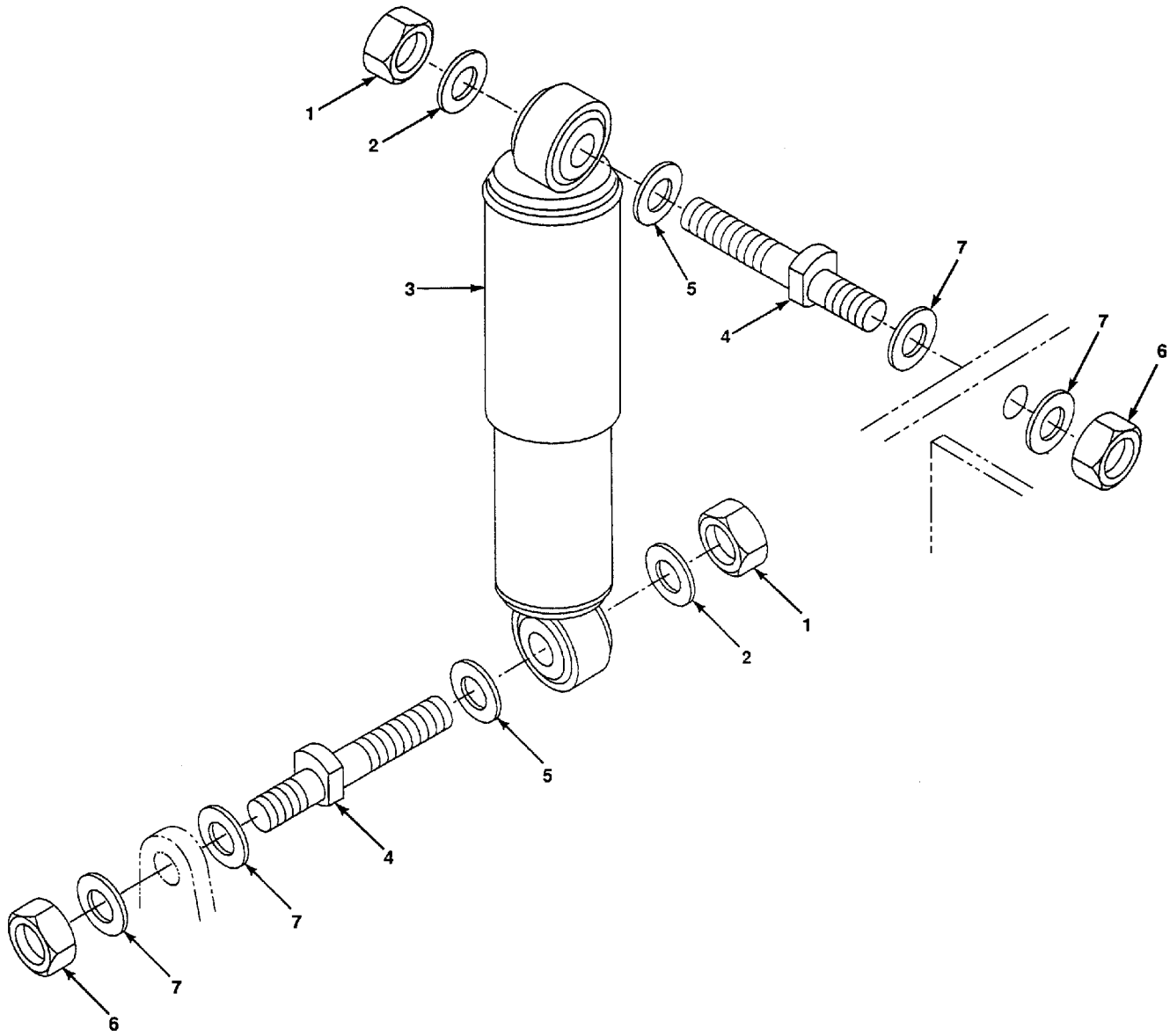

FIG. 36 SHOCK ABSORBERS

SECTION II

TM9-2320-385-24P

| (1) ITEM NO | (2) SMR CODE | (3) NSN | (4) CAGEC | (5) PART NUMBER | (6) DESCRIPTION AND USABLE ON CODES (UOC) | (7) QTY |
|-------------------|--------------------|------------------|--------------|-----------------------|--|------------|
| | | | | | GROUP 1604 SHOCK ABSORBER EQUIPMENT FIG. 36 SHOCK ABSORBERS | |
| 1 | PFOZZ | 5310-00-269-6340 | 82458 | RAILROADASR3-4-1 0 | NUT,SLFLKG,HEX 3/4-10 | 2 |
| 2 | PFOZZ | 5310-01-235-7581 | 37492 | 4010750 | WASHER,SPRING TNSN 3/4 | 2 |
| 3 | PAOZZ | 2510-01-360-2245 | 45152 | 1874650 | SHOCK ABSORBER | 1 |
| 4 | PFOZZ | 5307-01-359-2364 | 45152 | 1875880 | STUD,MOUNTING | 2 |
| 5 | PFOZZ | 5310-00-827-7082 | 76110 | 401752 | WASHER,SPRING,TNSN 1 INCH | 2 |
| 6 | PFOZZ | 5310-01-107-3586 | 82458 | TLA-7809-GRC | NUT,SLFLKG,HEX 7/8-9 | 2 |
| 7 | PFOZZ | 5310-01-172-1979 | 45152 | 48708AX | WASHER,FLAT | 4 |

END OF FIGURE

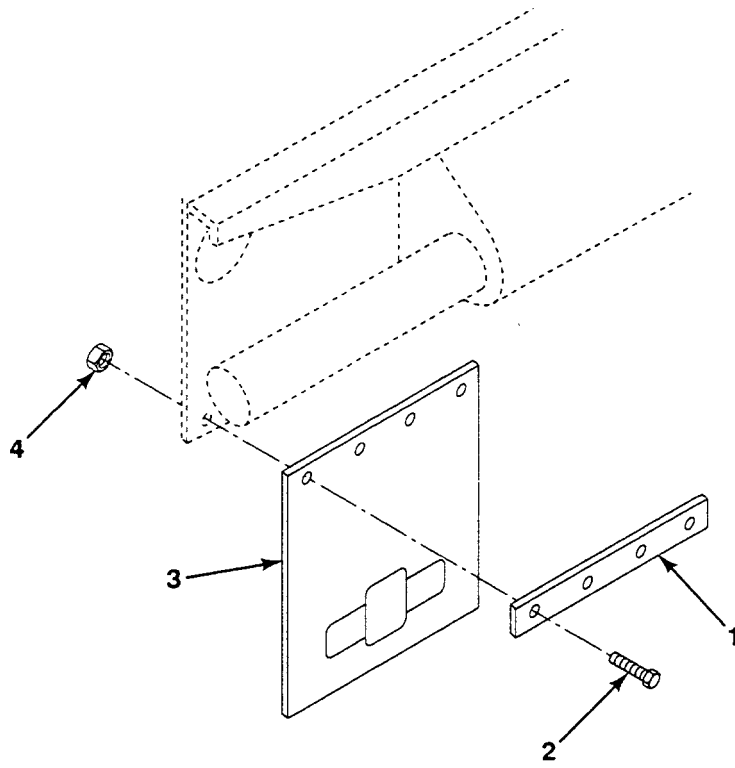

FIG. 37 MUD FLAPS

SECTION II

TM9-2320-385-24P

| (1) | (2) | (3) | (4) | (5) | (6) | (7) |
|------|-------|------------------|-------|-----------|---|-----|
| ITEM | SMR | | | PART | | |
| NO | CODE | NSN | CAGEC | NUMBER | DESCRIPTION AND USABLE ON CODES (UOC) | QTY |
| | | | | | GROUP 18 BODY,CAB,HOOD AND HULL | |
| | | | | | GROUP 1801 BODY,CAB,HOOD AND HULL ASSEMBLIES | |
| | | | | | FIG. 37 MUD FLAPS | |
| 1 | PFOZZ | 5340-01-359-0282 | 45152 | 1876030 | STRIP,SPLASH GUARD | 1 |
| 2 | PFOZZ | 5306-01-341-0712 | 45152 | 1756870 | SCREW,CAP,HEX HD 5/16-18X1 1/4 | 4 |
| 3 | PAOZZ | 2540-01-354-9428 | 45152 | 1873310 | GUARD,SPLASH | 1 |
| 4 | PAOZZ | 5310-00-984-3806 | 96906 | MS51922-9 | NUT,SLFLKG,HEX 5/16-18 | 4 |

END OF FIGURE

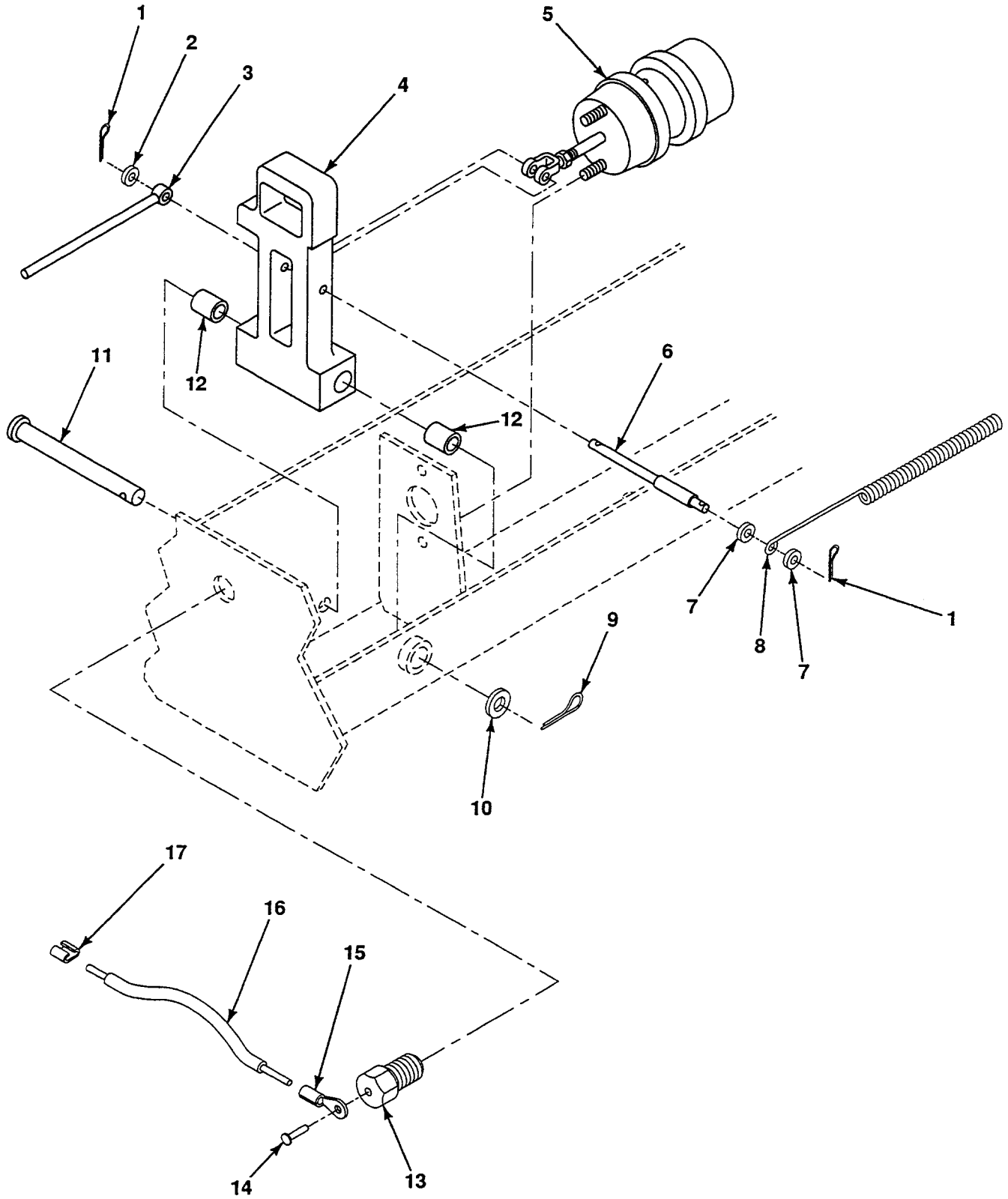

FIG. 38 FLATRACK LOCKS

SECTION II

TM9-2320-385-24P

| (1) ITEM NO | (2) SMR CODE | (3) NSN | (4) CAGEC | (5) PART NUMBER | (6) DESCRIPTION AND USABLE ON CODES (UOC) | (7) QTY |
|-------------------|--------------------|------------------|--------------|-----------------------|--|------------|
| | | | | | GROUP 1801 BODY,CAB,HOOD AND HULL ASSEMBLIES | |
| | | | | | FIG. 38 FLATRACK LOCKS | |
| 1 | PFOZZ | 5315-00-018-7988 | 96906 | MS24665-493 | PIN,COTTER 3/16X1 1/4 | 2 |
| 2 | PFOZZ | 5310-01-061-5301 | 45152 | 8865G | WASHER,FLAT 5/8 | 1 |
| 3 | PFOZZ | 3040-01-359-8464 | 45152 | 1873060 W | ROD,LOCK IND | 1 |
| 4 | PFOZZ | 5340-01-385-0148 | 45152 | 1976220 W | LOCK,FLATRACK LH | 1 |
| 4 | PFOZZ | 5325-01-385-2765 | 45152 | 1976210 W | LOCK,FLATRACK RH | 1 |
| 5 | PFOZZ | 3040-01-359-8367 | 45152 | 1873470 | CYLINDER ASSEMBLY,A | 1 |
| 6 | PFOZZ | 5315-01-358-5470 | 45152 | 1873010 | PIN,LOCKING | 1 |
| 7 | PFOZZ | 5310-00-809-8533 | 96906 | MS27183-23 | WASHER,FLAT 13/16 | 2 |
| 8 | PFOZZ | 5360-01-358-6571 | 45152 | 1873220 | SPRING,COIL | 1 |
| 9 | PFOZZ | 5315-00-809-2886 | 96906 | MS24665-703 | PIN,COTTER 5/16X2 1/2 | 1 |
| 10 | PFOZZ | 5310-01-098-7246 | 45152 | 6107GX | WASHER,PLAIN 1 1/4 | 1 |
| 11 | PAOZZ | 5315-01-359-2439 | 45152 | 1873020 | PIN,LOCKING | 1 |
| 12 | PFOZZ | 3120-01-359-8802 | 2K272 | GLY.PG 303440 A | BUSHING | 2 |
| 13 | PFOZZ | 4730-01-385-7035 | 64550 | 663-0136 | PLUG | 2 |
| 14 | PFOZZ | 5320-01-392-5074 | 3Z048 | BTT-44 | RIVET,BLIND | 2 |
| 15 | PFOZZ | 5940-00-113-3143 | 96906 | MS20659-103 | TERMINAL,LUG | 2 |
| 16 | M00ZZ | - - - | 45152 | 1533100-008 | ROPE,WIRE MAKE FROM ROPE P/N 1533100 (45152), 8 IN LG | 2 |
| 17 | PFOZZ | 4030-01-258-0467 | 96906 | MS51844-43 | SWAG,SLVE,WIRE ROPE | 2 |

END OF FIGURE

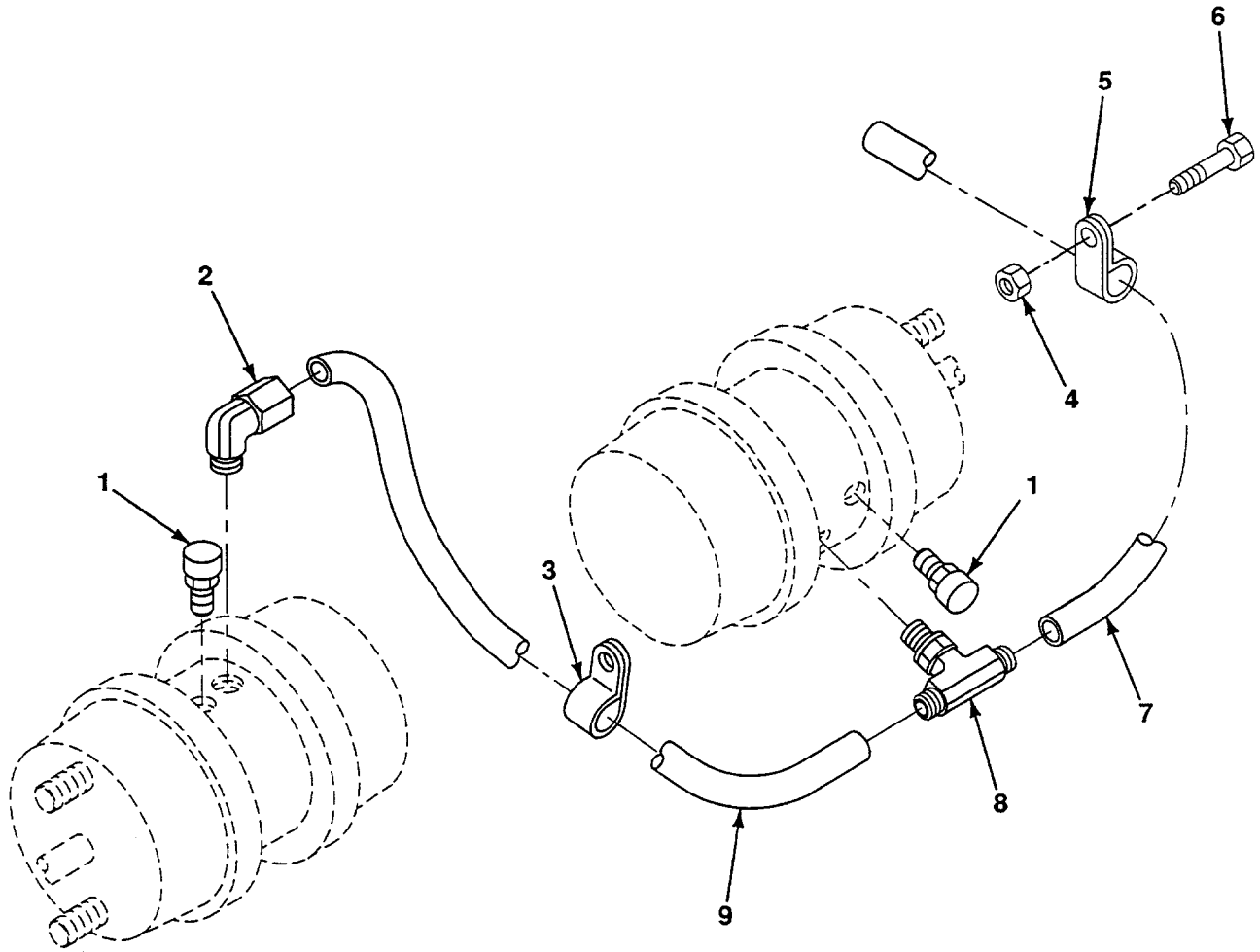

FIG. 39 FLATRACK LOCK AIR CHAMBERS, LINES AND FITTINGS

SECTION II

TM9-2320-385-24P

| (1) | (2) | (3) | (4) | (5) | (6) | (7) |
|------|-------|------------------|-------|------------|--|-----|
| ITEM | SMR | | | PART | | |
| NO | CODE | NSN | CAGEC | NUMBER | DESCRIPTION AND USABLE ON CODES (UOC) | QTY |
| | | | | | GROUP 1801 BODY,CAB,HOOD AND HULL ASSEMBLIES | |
| | | | | | FIG. 39 FLATRACK LOCK AIR CHAMBERS, LINES AND FITTINGS | |
| 1 | PAOZZ | 2940-01-360-7372 | 24346 | AV103 | FILTER,AIR | 2 |
| 2 | PFOZZ | 4730-00-114-3243 | 45152 | 2991FX | ELBOW,PIPE TO TUBE | 1 |
| 3 | PFOZZ | 5340-00-404-4100 | 75272 | COV2113 | CLAMP,LOOP | 1 |
| 4 | PAOZZ | 5310-00-984-3806 | 96906 | MS51922-9 | NUT,SLFLKG,HEX 5/16-18 | 1 |
| 5 | PAOZZ | 5340-01-204-4888 | 84971 | TA720-S8 | CLAMP,LOOP | 1 |
| 6 | PAOZZ | 5305-01-340-0225 | 45152 | 1754210 | SCREW,CAP,HEX HD 5/16-18X1 | 1 |
| 7 | MOOZZ | - - - | 45152 | 3018100 | HOSE,NYLON MAKE FROM TUBING P/N C606 BLACK (13174),114 IN LG | 1 |
| 8 | PFOZZ | 4730-01-095-5833 | 79470 | 1372X6X6X6 | TEE,PIPE TO TUBE | 1 |
| 9 | MOOZZ | - - - | 45152 | 3018102 | HOSE,NYLON MAKE FROM TUBING P/N C606 BLACK (13174), 17 IN LG | 1 |

END OF FIGURE

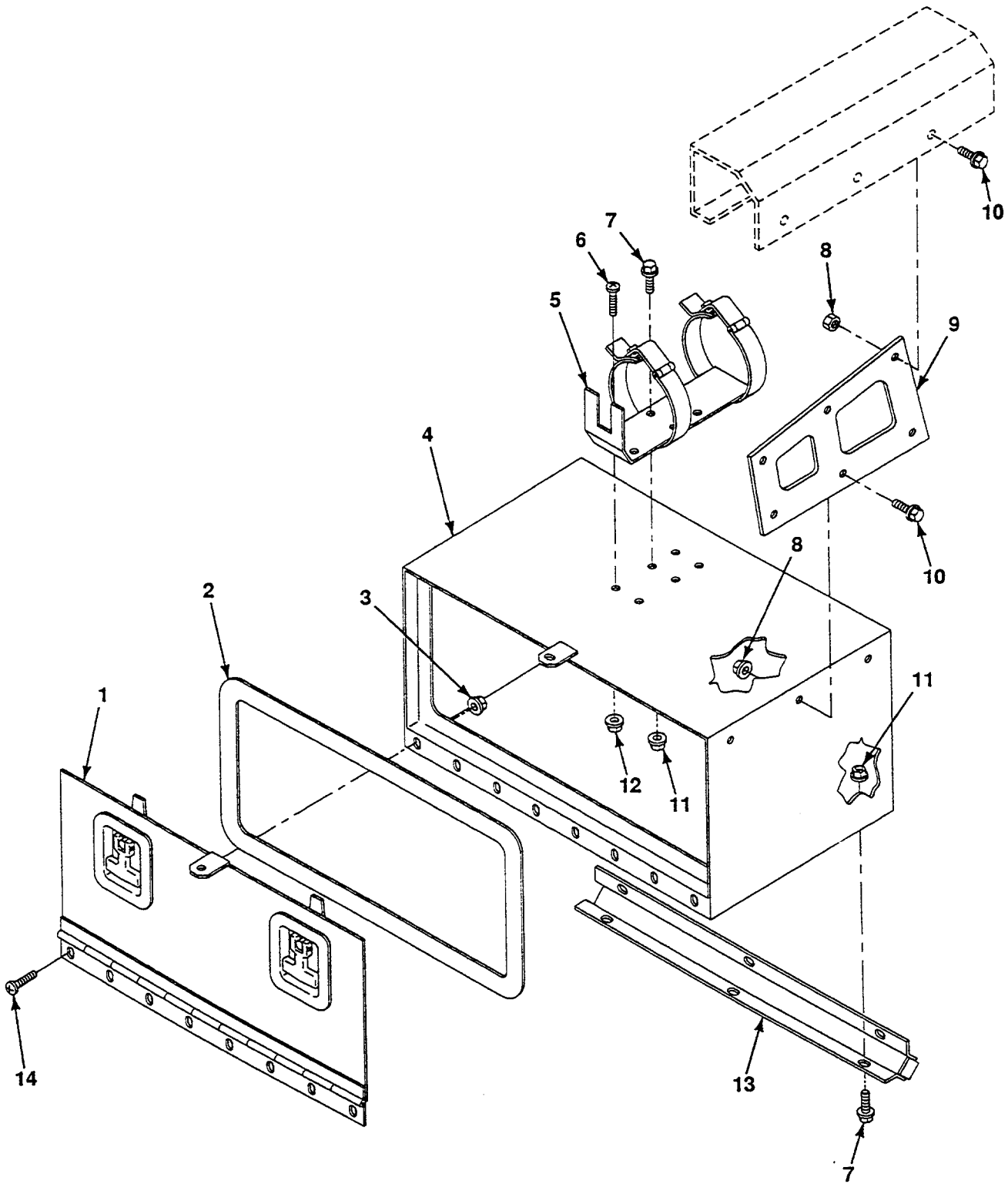

FIG. 40 STOWAGE BOX

SECTION II

TM9-2320-385-24P

| (1) ITEM NO | (2) SMR CODE | (3) NSN | (4) CAGEC | (5) PART NUMBER | (6) DESCRIPTION AND USABLE ON CODES (UOC) | (7) QTY |
|-------------------|--------------------|------------------|--------------|-----------------------|---|------------|
| | | | | | GROUP 1808 STOWAGE RACKS,BOXES, STRAPS,CARRYING CASES, CABLE REELS, HOSE REELS, ETC. | |
| | | | | | FIG. 40 STOWAGE BOX | |
| 1 | PFOZZ | 5342-01-371-3147 | 45152 | 1997760 W | DOOR,STOWAGE BOX | 1 |
| 2 | MOOZZ | - - - | 45152 | 125865A-074 | SEAL,DOOR MAKE FROM MOLDING P/N 75001366 (78175), 74 IN LG | 1 |
| 3 | PAOZZ | 5310-01-066-6759 | 72962 | 21NE-040 | NUT,SLFLKG,HEX 1/4-20 | 8 |
| 4 | PFOZZ | 2540-01-371-5735 | 45152 | 1997750 W | BOX,STOWAGE | 1 |
| 5 | PFOZZ | 4210-01-359-8476 | 45152 | 1875340 | BRACKET,FIRE EXTIN | 1 |
| 6 | PAOZZ | 5305-00-984-6210 | 45152 | 59030AX | SCREW,MACHINE NO. 10-24X1/2 | 4 |
| 7 | PAOZZ | 5305-01-344-8899 | 45152 | 1606140 | SCREW,CAP,HEX HD 1/4-20X3/4 | 6 |
| 8 | PAOZZ | 5310-01-151-1036 | 45152 | 115307A | NUT,SLFLKG,EW,HEX 3/8-16 | 6 |
| 9 | PFOZZ | 5340-01-371-3762 | 45152 | 1998730 | BRACKET,BOX MTG | 2 |
| 10 | PAOZZ | 5305-01-080-4846 | 45152 | 120699A | SCREW,CAP,HEX HD 3/8-16X1 1/2 | 6 |
| 11 | PAOZZ | 5310-01-346-9445 | 45152 | 1600460 | NUT,SLFLKG,CLINCH 1/4-20 | 6 |
| 12 | PAOZZ | 5310-01-288-5096 | 78519 | 1571850 | NUT,SLFLKG NO. 10-24 | 4 |
| 13 | PFOZZ | 2810-01-371-7970 | 45152 | 1997780 | BRACKET,BOX MTG | 1 |
| 14 | PAOZZ | 5305-00-988-1725 | 96906 | MS35206-281 | SCREW,MACHINE 1/4-20X3/4 | 8 |

END OF FIGURE

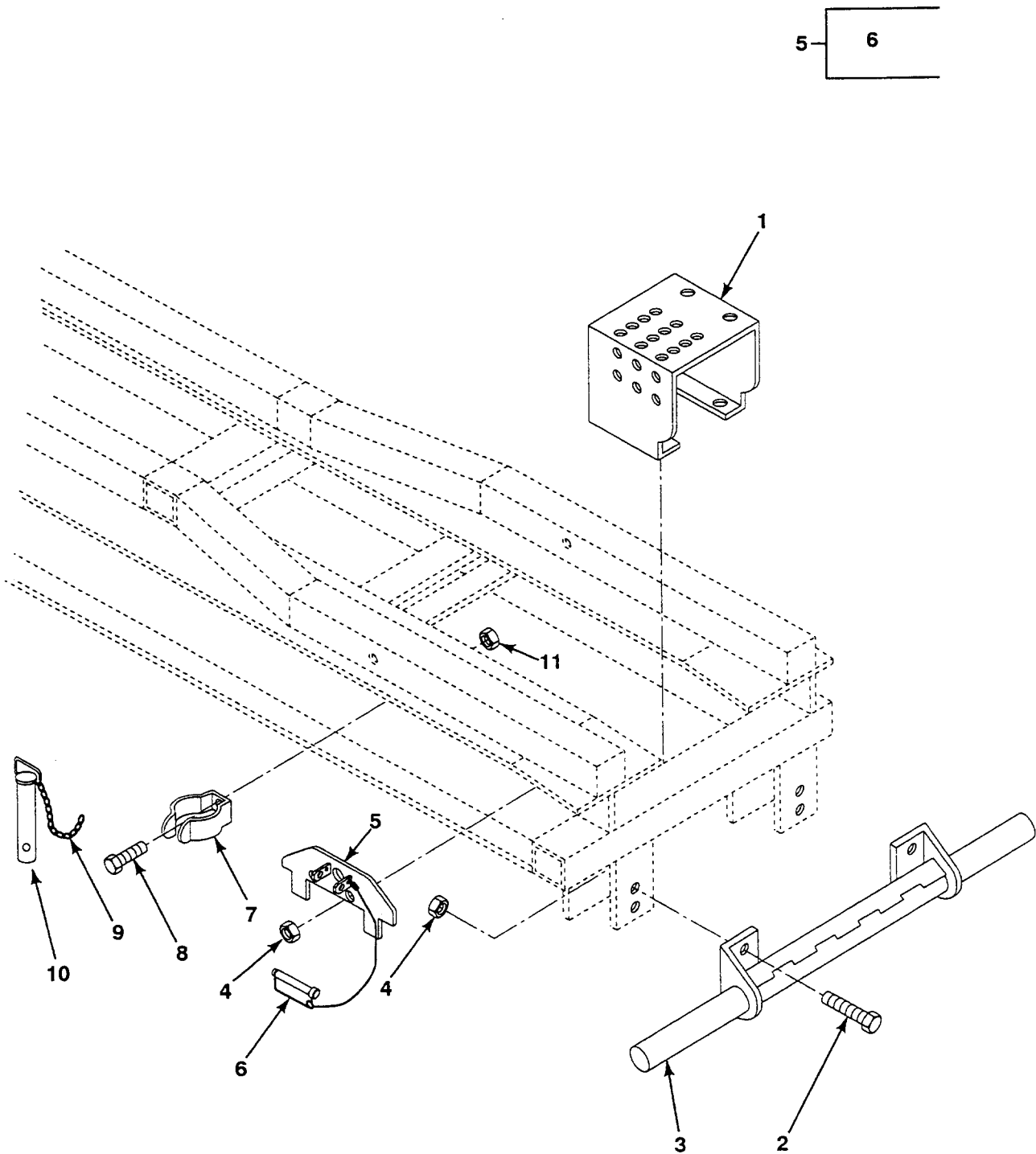

FIG. 41 BUMPER, JUNCTION BOX COVER AND FLATRACK LOCKING PINS

SECTION II

TM9-2320-385-24P

| (1) | (2) | (3) | (4) | (5) | (6) | (7) |
|------|-------|------------------|-------|-------------|--|-----|
| ITEM | SMR | | | PART | | |
| NO | CODE | NSN | CAGEC | NUMBER | DESCRIPTION AND USABLE ON CODES (UOC) | QTY |
| | | | | | GROUP 21 BUMPERS, GUARDS AND MARINE FENDERS | |
| | | | | | GROUP 2101 BUMPERS, BRACKETS, GUARDS AND PROTECTIVE DEVICES | |
| | | | | | FIG. 41 BUMPER, JUNCTION BOX COVER AND FLATRACK LOCKING PINS | |
| 1 | PFOZZ | 5935-01-367-4297 | 45152 | 1864300 | COVER, BOX | 1 |
| 2 | PAOZZ | 5305-01-150-7736 | 45152 | 115293A | SCREW, CAP, HEX HD 1/2-13X1 1/2 | 4 |
| 3 | PFOZZ | 2540-01-359-8484 | 45152 | 1872920 W | BUMPER ASSY | 1 |
| 4 | PAOZZ | 5310-01-159-8178 | 45152 | 110310A | NUT, SLFLKG, EW, HEX 1/2-13 | 8 |
| 5 | PFOZZ | 5340-01-382-9904 | 45152 | 1864430 W | PLATE ASSY | 2 |
| 6 | PFOZZ | 5315-01-363-7062 | 45152 | 1965220 | .PIN, GROOVED, HEADED | 2 |
| 7 | PFOZZ | 5340-01-215-5267 | 45152 | 1425730 | CLIP, SPRING, TENSION | 2 |
| 8 | PAOZZ | 5305-01-344-8899 | 45152 | 1606140 | SCREW, CAP, HEX HD 1/4-20X3/4 | 2 |
| 9 | MFFZZ | - - - | 45152 | 1394510-017 | CHAIN, WELDED MAKE FROM CHAIN P/N 031-0424 (08535), 17 IN LG | 1 |
| 10 | PFFZZ | 5315-01-363-6984 | 45152 | 1956170 | PIN, HITCH | 1 |
| 11 | PAOZZ | 5310-01-346-9445 | 45152 | 1600460 | NUT, SLFLKG, CLINCH 1/4-20 | 2 |

END OF FIGURE

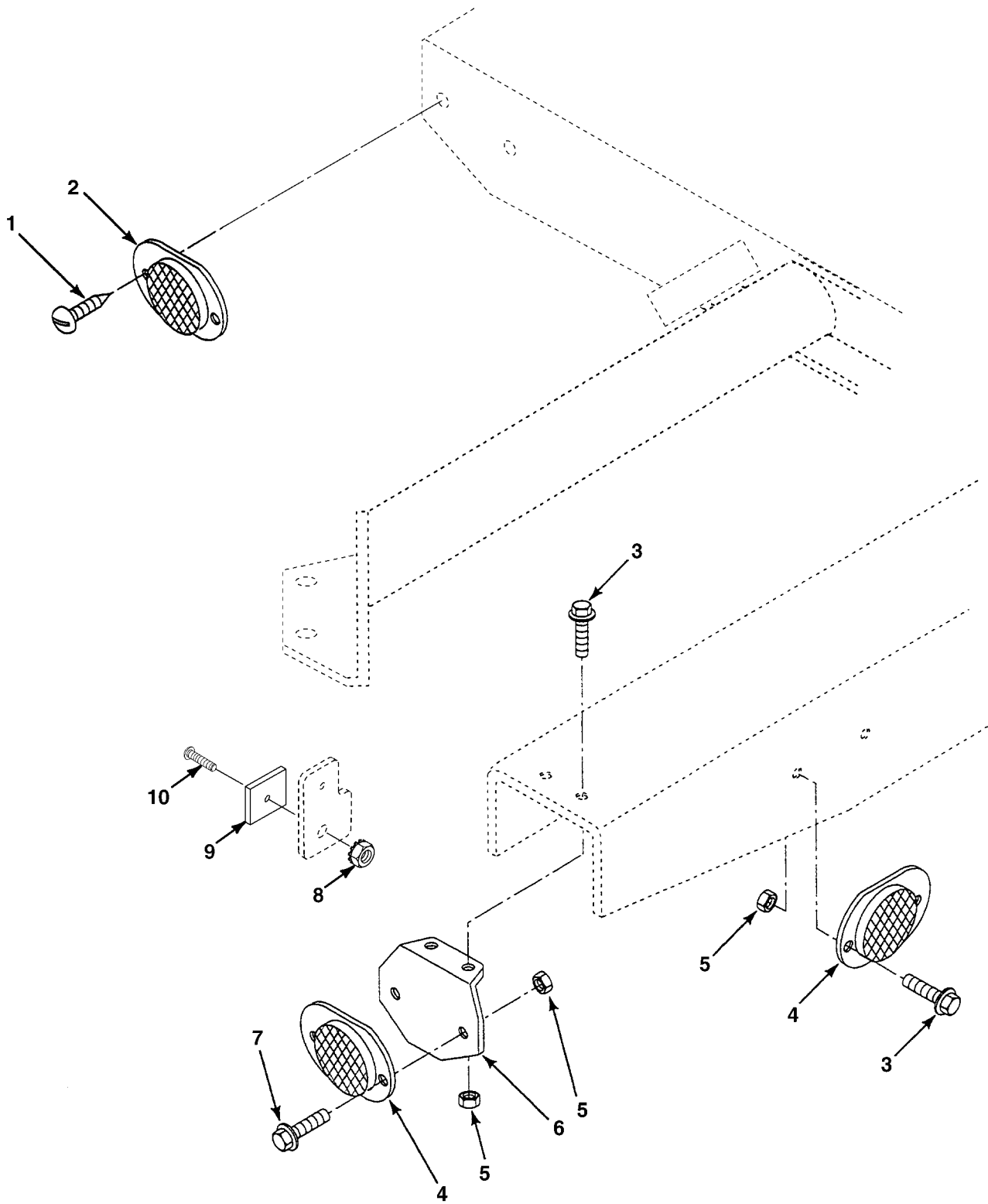

FIG. 42 REFLECTORS

SECTION II

TM9-2320-385-24P

| (1) ITEM NO | (2) SMR CODE | (3) NSN | (4) CAGEC | (5) PART NUMBER | (6) DESCRIPTION AND USABLE ON CODES (UOC) | (7) QTY |
|-------------------|--------------------|------------------|--------------|-----------------------|---|------------|
| | | | | | GROUP 22 BODY, CHASSIS, HULL AND ACCESSORY ITEMS | |
| | | | | | GROUP 2202 ACCESSORY ITEMS | |
| | | | | | FIG. 42 REFLECTORS | |
| 1 | PFOZZ | 5305-01-274-0028 | 93907 | 234 86500-382 | SCREW, TAPPING 1/4-14X3/4 | 2 |
| 2 | PAOZZ | 9905-00-202-3639 | 58536 | AA52428-2 | REFLECTOR, IND | 1 |
| 3 | PAOZZ | 5305-01-337-9120 | 45152 | 1754140 | SCREW, CAP, HEX HD 1/4-20X1 | 4 |
| 4 | PFOZZ | 9905-00-205-2795 | 58536 | AA52428-1 | REFLECTOR, INDICATIN | 2 |
| 5 | PAOZZ | 5310-01-346-9445 | 45152 | 1600460 | NUT, SLFLKG, CLINCH 1/4-20 | 6 |
| 6 | PFOZZ | 5340-01-358-5587 | 45152 | 1874560 | BRACKET, REFLECTOR | 1 |
| 7 | PAOZZ | 5305-01-344-8899 | 45152 | 1606140 | SCREW, CAP, HEX HD 1/4-20X3/4 | 2 |
| 8 | PAOZZ | 5310-01-053-0993 | 72962 | 22NM-04 | NUT, SELF-LOCKING 10-24 | 2 |
| 9 | PAOZZ | 5340-01-382-5834 | 45152 | 1864480W | PLATE, MOUNTING | 2 |
| 10 | PAOZZ | 5305-00-984-6210 | 45152 | 59030AX | SCREW, MACHINE 10-24 X 1/2 | 2 |

END OF FIGURE

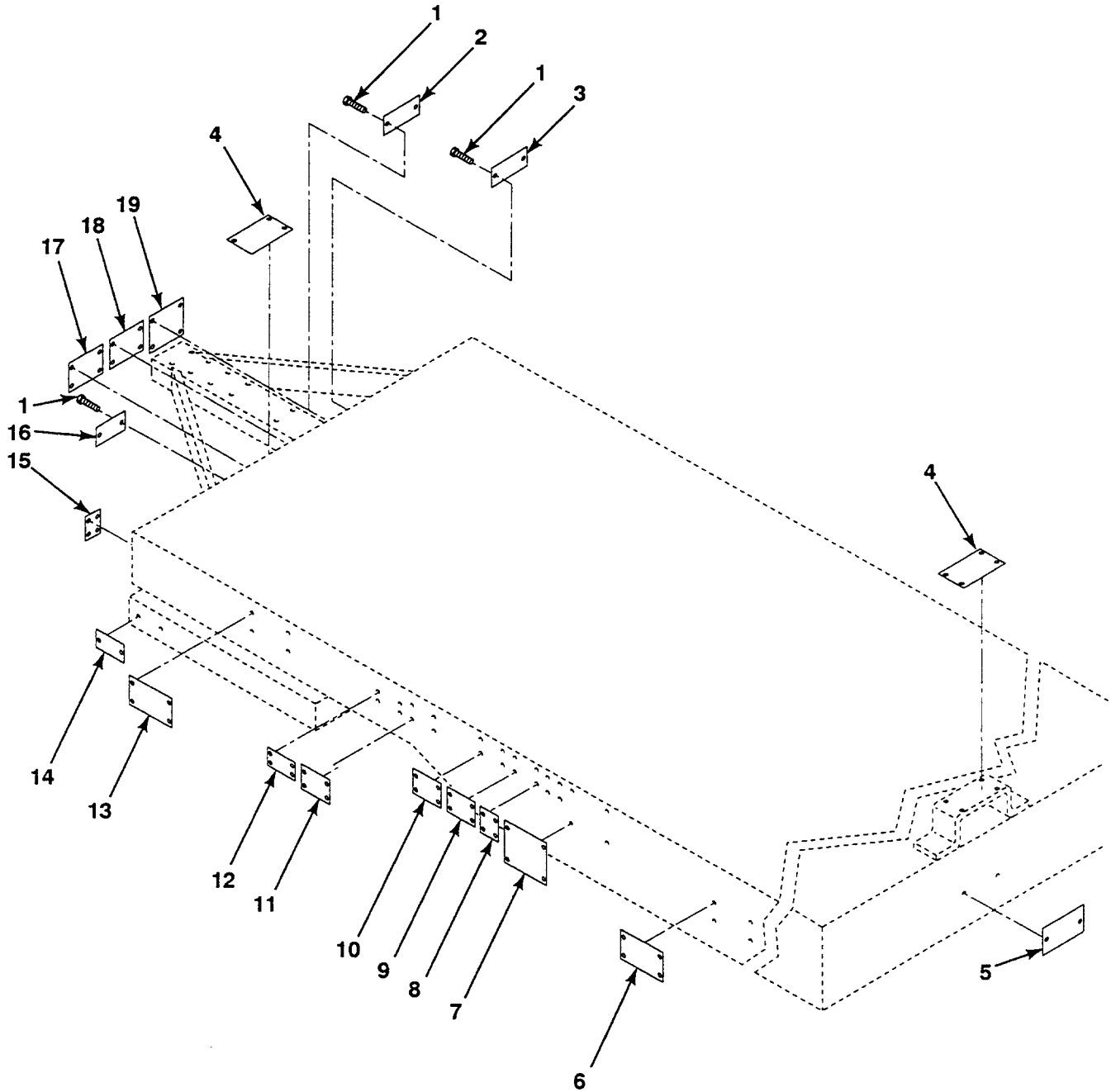

FIG. 43 DATA PLATES

SECTION II

TM9-2330-385-24P

| (1) ITEM NO | (2) SMR CODE | (3) NSN | (4) CAGEC | (5) PART NUMBER | (6) DESCRIPTION AND USABLE ON CODES (UOC) | (7) QTY |
|-------------------|--------------------|------------------|--------------|-----------------------|--|------------|
| | | | | | GROUP 2210 DATA PLATES AND INSTRUCTION HOLDERS | |
| | | | | | FIG. 43 DATA PLATES | |
| 1 | PAOZZ | 5305-00-253-5614 | 96906 | MS21318-20 | SCREW,DRIVE | 22 |
| 2 | PFOZZ | 9905-01-361-4069 | 45152 | 1874100 | DATA PLATE,PKG BRK | 1 |
| 3 | PFOZZ | 9905-01-391-1273 | 45152 | 1989510 | PLATE,SERVICE,GLDHD | 1 |
| 4 | PFOZZ | 9905-01-373-6807 | 45152 | 1864500 | DATA PLATE,CAUTION | 2 |
| 5 | PFOZZ | 9905-01-360-7731 | 45152 | 1873210 | DATA PL,FLATRACK LK | 1 |
| 6 | PFOZZ | 9905-01-361-3613 | 45152 | 1874140 | DATA PLATE,TIRE INF | 2 |
| 7 | PFOZZ | 9905-01-368-3848 | 45152 | 1876640 | DATA PLATE,LUBRIC | 1 |
| 8 | PFOZZ | 9905-01-354-9421 | 45152 | 1874910 | DATA PLATE,TRAILER USE W/TRAILERS PRODUCED UNDER CONTR DAAE07-90-C-R035 | 1 |
| 8 | XDOZZ | - - - | 45152 | 3119833 | DATA PLATE,TRAILER USE W/TRAILERS PRODUCED UNDER CONTR DAAE07-96-C-X195 | 1 |
| 9 | PFOZZ | 9905-01-361-3399 | 45152 | 2085760 | DATA PLATE,SHIPPING | 1 |
| 10 | PFOZZ | 9905-01-361-3400 | 45152 | 1782810 | DATA PLATE,WARNING | 1 |
| 11 | PFOZZ | - - - | 45152 | 3415806 | DATA PLATE,AXLE WT | 1 |
| 12 | PFOZZ | 9905-01-399-8275 | 45152 | 1874110 | DATA PLATE,LOAD SEN | 1 |
| 13 | PFOZZ | 9905-01-361-3614 | 45152 | 1874130 | DATA PLATE,TIRE INF | 2 |
| 14 | PFOZZ | 9905-01-354-9422 | 45152 | 1876130 | DATA PLATE,VIN | 2 |
| 15 | PFOZZ | 9905-01-368-1600 | 45152 | 1864080 | DATA PLATE,DRAWBAR | 1 |
| 16 | PFOZZ | 9905-01-407-1731 | 45152 | 1989500 | PLATE,EMERGENCY,GLD | 1 |
| 17 | PFOZZ | 9905-01-368-1601 | 45152 | 1864190 | DATA PLATE,CAUTION | 1 |
| 18 | PFOZZ | 9905-01-388-5618 | 45152 | 1876780 | DATA PLATE,WARNING | 1 |
| 19 | PFOZZ | 9905-01-368-1658 | 45152 | 1876650 | DATA PLATE,OP INSTR | 1 |

END OF FIGURE

1— 2
THROUGH
69

25— 26
THROUGH
29

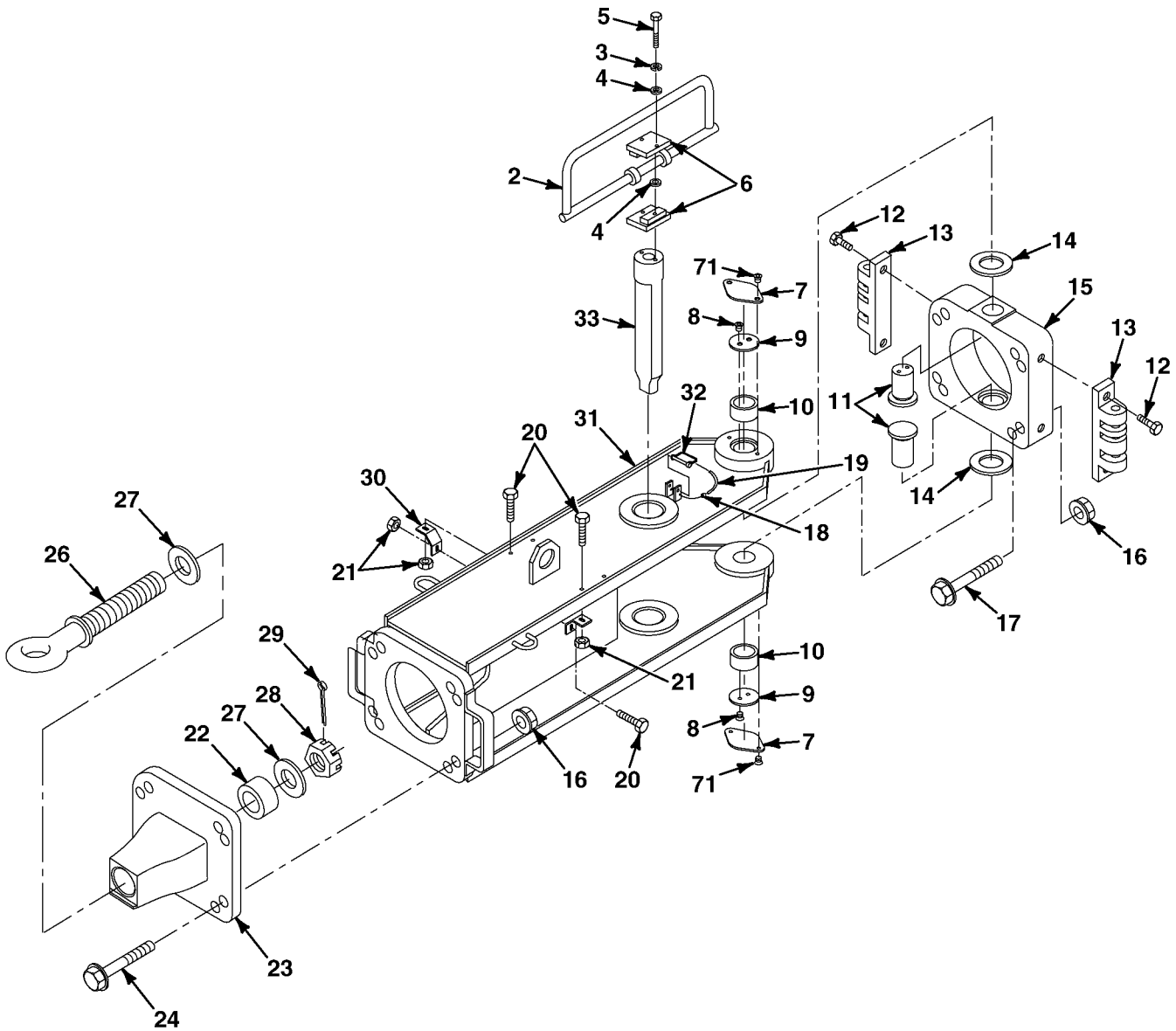

FIG. 44 TRAILER EXTENDED DRAWBAR/LIGHT BAR KIT (PAGE 1 OF 3)

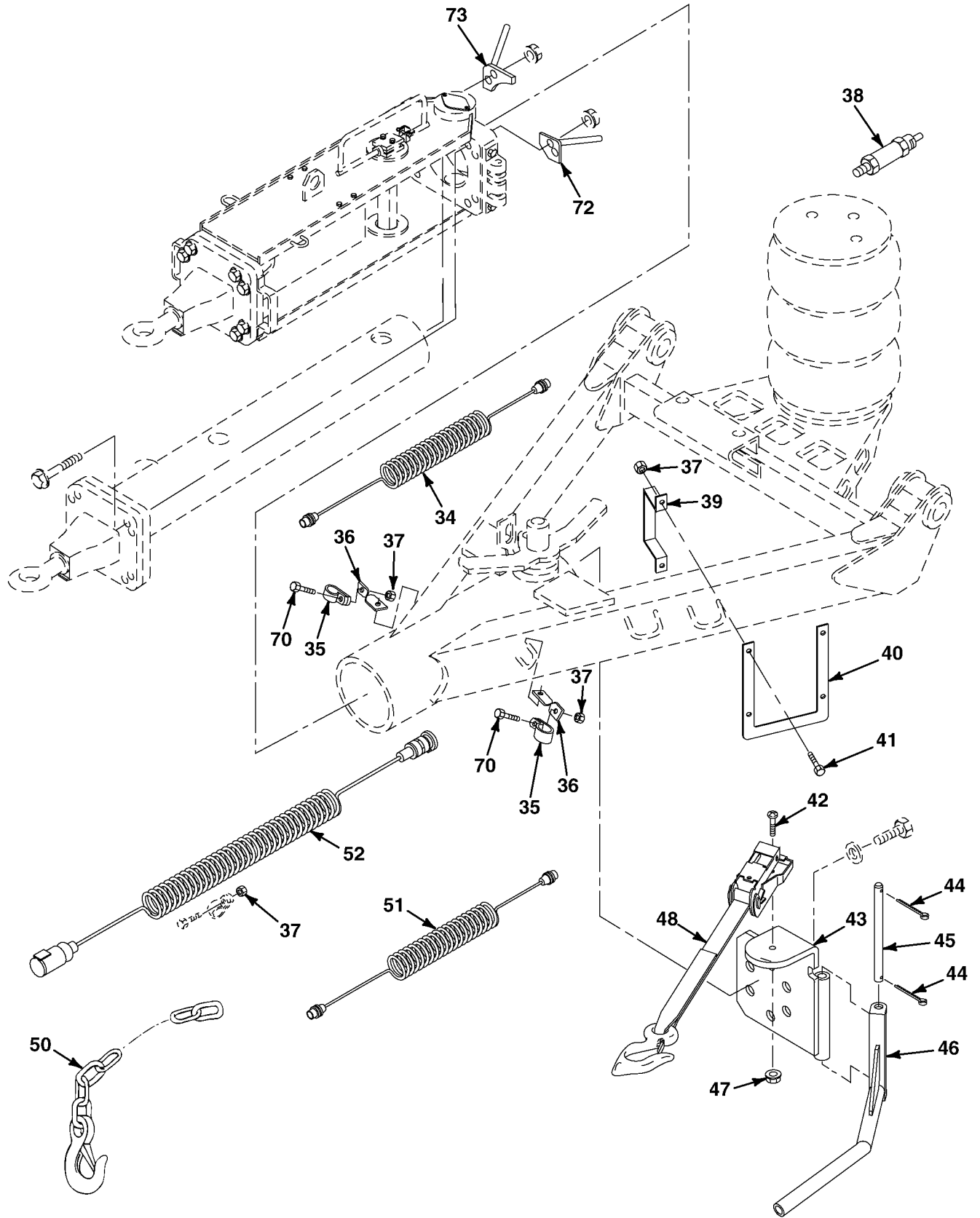

FIG. 44 TRAILER EXTENDED DRAWBAR/LIGHT BAR KIT (PAGE 2 OF 3)

62— 63
THROUGH
69

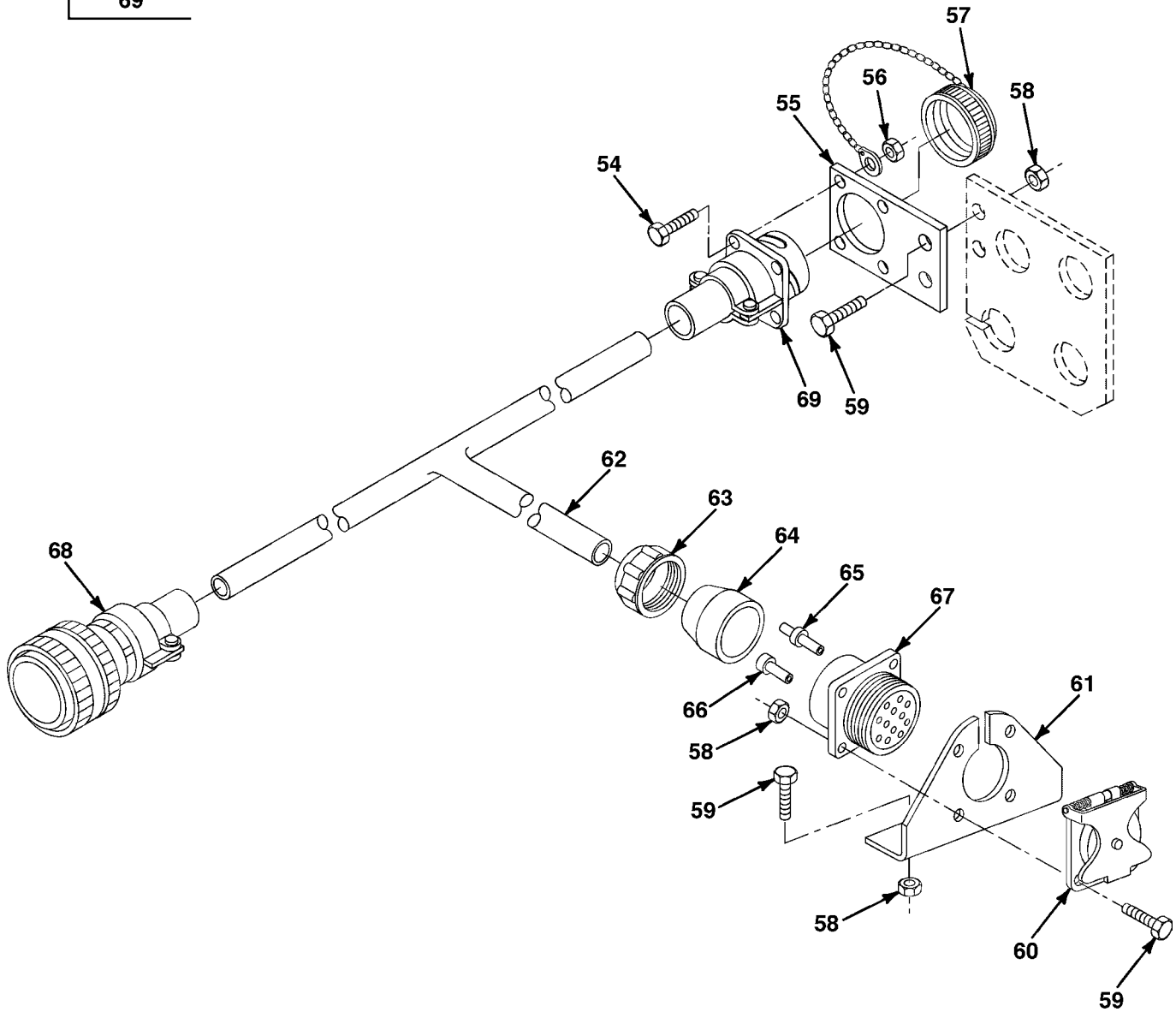

FIG. 44 TRAILER EXTENDED DRAWBAR/LIGHT BAR KIT (PAGE 3 OF 3)

SECTION II

TM9-2330-385-24P

| (1) ITEM NO | (2) SMR CODE | (3) NSN | (4) CAGEC | (5) PART NUMBER | (6) DESCRIPTION AND USABLE ON CODES (UOC) | (7) QTY |
|-------------------|--------------------|------------------|--------------|-----------------------|--|------------|
| | | | | | GROUP 33 SPECIAL PURPOSE KITS | |
| | | | | | GROUP 3307 SPECIAL PURPOSE KITS | |
| | | | | | FIG. 44 TRAILER EXTENDED DRAWBAR/LIGHT BAR KIT | |
| 1 | PAFFF | 2540-01-460-5784 | 45152 | 3188600 | KIT,EXTENDED DRAWBAR/LIGHT BAR | 1 |
| 2 | PFOZZ | - - - | 45152 | 3153259 | .D-RING,HANDLE | 1 |
| 3 | PAOZZ | 5310-01-129-0450 | 45152 | 351AX | .WASHER,LOCK 3/8 | 3 |
| 4 | PAOZZ | 5310-01-062-3379 | 45152 | 362-AX | .WASHER,FLAT 3/8 | 4 |
| 5 | PAOZZ | 5305-00-782-9489 | 80204 | B1821BH038C200N | .SCREW,HEX HEAD 3/8-16X2 | 2 |
| 6 | PFOZZ | - - - | 45152 | 3153252 | .CLAMP PLATE,O-RING | 2 |
| 7 | PFOZZ | - - - | 45152 | 3056967 | .PLATE,COVER | 2 |
| 8 | PAOZZ | - - - | 45152 | 51047AX | .SCREW, FSCS 5/16-18X1/2 | 4 |
| 9 | PBOZZ | - - - | 45152 | 3191028 | .PLATE | 2 |
| 10 | PAOZZ | - - - | 45152 | 3056970 | .BEARING,FLANGED | 2 |
| 11 | PAOZZ | - - - | 45152 | 3056965 | .PIN,PIVOT | 2 |
| 12 | PAOZZ | 5306-01-155-9765 | 45152 | 115304A | .SCREW, FL HEX HD 1/2-13X1 1/4 | 4 |
| 13 | PBOZZ | - - - | 45152 | 3154853 | .CHAIN,MOUNT | 2 |
| 14 | PFOZZ | 5310-01-364-9175 | 45152 | 1875160 | .WASHER,WEARING | 2 |
| 15 | PBOZZ | - - - | 45152 | 3056966 | .PLATE | 1 |
| 16 | PAOZZ | 5310-01-150-5918 | 45152 | 110312A | .NUT,SLFLKG,EW,HEX 3/4-10 | 16 |
| 17 | PAOZZ | 5305-01-167-2401 | 45152 | 1337450 | .SCREW,FL HEX HD 3/4-10X5 | 8 |
| 18 | PAOZZ | 4030-01-258-0467 | 96906 | MS51844-43 | .SWAG,SLVE,WIRE ROPE | 1 |
| 19 | M0OZZ | - - - | 45152 | 1533100-16 | .ROPE,WIRE MAKE FROM P/N 1533100 (45152), APPROX. 16 IN LG. | 1 |
| 20 | PAOZZ | 5306-01-341-0712 | 45152 | 1756870 | .SCREW,CAP,HEX HD 5/16-18X1 1/4 | 6 |
| 21 | PAOZZ | 5310-01-155-1905 | 45152 | 115303A | .NUT,SLFLKG,EW,HEX 5/16-18 | 6 |
| 22 | PFOZZ | 5365-01-366-3381 | 45152 | 1864280 | .SPACER | 1 |
| 23 | PBOZZ | 5340-01-365-9770 | 45152 | 1876440 W | .BRACKET,TOW RING | 1 |
| 24 | PAOZZ | 5305-01-154-4323 | 45152 | 1317120 | .SCREW,CAP,HEX HD 3/4-10X3 1/2 | 8 |
| 25 | PA000 | 2540-01-382-5836 | 74410 | DB-1249-S06588 | .BOLT,EYE | 1 |
| 26 | PFOZZ | 2540-01-384-5312 | 74410 | XA-1249-S06587 | ..DRAWBAR | 1 |
| 27 | PFOZZ | 5310-01-383-8880 | 74410 | XB-T-318 | ..WASHER 2 INCH | 1 |
| 28 | PAOZZ | 5310-01-383-9049 | 74410 | XB-T-316 | ..NUT,SLOTTED 2-12 | 1 |
| 29 | PAOZZ | 5315-01-383-0048 | 74410 | XB-121 | ..PIN,COTTER 1/4X1/2 | 1 |
| 30 | PAOZZ | - - - | 45152 | 3056969 | .BRACKET,CHAIN | 4 |
| 31 | XAOZZ | - - - | 45152 | 3056963 | .DRAWBAR EXTENSION | 1 |
| 32 | PAOZZ | - - - | 96652 | 28-07 | .PIN | 1 |
| 33 | PBOZZ | - - - | 45152 | 3056964 | .PIN,LARGE | 1 |
| 34 | PAOZZ | - - - | 45152 | 3056962 | .COIL,BLUE | 1 |
| 35 | PFOZZ | 5340-01-204-4888 | 84971 | TA720-S8 | .CLAMP,LOOP | 2 |
| 36 | PFOZZ | 5340-01-382-9906 | 45152 | 1864520 | .BRACKET,TWIST | 2 |
| 37 | PAOZZ | 5310-01-288-1116 | 82458 | T893R | .NUT,SLFLKG,EW,HEX 3/8-16 | 7 |
| 38 | PAOZZ | - - - | 45152 | 3124033 | .VALVE,SAFETY,ADJUST | 1 |
| 39 | PAOZZ | - - - | 45152 | 3159936 | .CLAMP,SAFETY,RETAIN | 2 |
| 40 | PAOZZ | - - - | 45152 | 3159937 | .GUIDE,SAFETY,RETAIN | 1 |
| 41 | PAOZZ | 5306-01-287-5715 | 52167 | WC0414PB | .BOLT,MACHINE 3/8-16X1 1/4 | 4 |
| 42 | PAOZZ | 5305-01-249-8563 | 45152 | 1499830 | .SCREW,MACHINE 1/4-20X1 | 1 |
| 43 | PFOZZ | - - - | 45152 | 3153317 | .PLATE,RACHET | 1 |
| 44 | PAOZZ | 5315-00-059-0217 | 96906 | MS24665-624 | .PIN,COTTER 1/4-1 3/4 | 2 |
| 45 | PAOZZ | - - - | 45152 | 3159938 | .PIN,HINGE | 1 |

SECTION II

TM9-2330-385-24P C01

| (1) ITEM NO | (2) SMR CODE | (3) NSN | (4) CAGEC | (5) PART NUMBER | (6) DESCRIPTION AND USABLE ON CODES (UOC) | (7) QTY |
|-------------------|--------------------|------------------|--------------|-------------------------|--|------------|
| 46 | PFOZZ | - - - | 45152 | 3158337 | .WELDMENT,SAFETY ARM | 1 |
| 47 | PAOZZ | 5310-01-066-6759 | 72962 | 21NE-040 | .NUT,SLFLKG,HEX 1/4-20 | 1 |
| 48 | PAOZZ | - - - | 45152 | 3159935 | .STRAP,SAFETY,RACHET | 1 |
| 49 | | | | DELETED | | |
| 50 | PAOZZ | - - - | 45152 | 3056959 | .CHAIN,SAFETY | 2 |
| 51 | PAOZZ | - - - | 45152 | 3056961 | .COIL,RED | 1 |
| 52 | PAOZZ | - - - | 45152 | 3056957 | .CABLE ASSY,24V, 12 PRONG | 1 |
| 53 | | | | DELETED | | |
| 54 | PAOZZ | | 96906 | MS35206-231 | .SCREW,MACHINE NO. 6-32X5/8 | 4 |
| 55 | PFOZZ | - - - | 45152 | 3183536 | .BRACKET,CONN. SUPPT | 1 |
| 56 | PAOZZ | 5310-01-352-7732 | 45152 | 1571870 | .NUT,PL HEX WASHER NO. 6-32 | 4 |
| 57 | PFOZZ | 5935-01-366-8216 | 77940 | CIR 28TF | .CAP,DUST | 1 |
| 58 | PAOZZ | 5310-01-346-9445 | 45152 | 1600460 | .NUT,SLFLKG,CLINCH 1/4-20 | 8 |
| 59 | PAOZZ | 5305-01-337-9120 | 45152 | 1754140 | .SCREW,CAP,HEX HD 1/4-20X1 | 8 |
| 60 | PAOZZ | 5935-01-339-8138 | 45152 | 64845BX | .COVER,ASSY,RECEPTAC | 1 |
| 61 | PFOZZ | - - - | 45152 | 3183535 | .BRACKET,CONNECTOR | 1 |
| 62 | PA000 | - - - | 45152 | 3183541 | .HARNES,PLS DRWBR E | 1 |
| 63 | PAOZZ | 5310-00-393-6685 | 19207 | 7723309 | ..NUT,PLAIN,KNURLED | 1 |
| 64 | PAOZZ | 5365-00-090-5426 | 19207 | 7722333 | ..GROMMET | 1 |
| 65 | PAOZZ | 5999-00-485-8954 | 19207 | 7716520 | ..CONTACT,ELECTRICAL | 7 |
| 66 | PAOZZ | 5340-01-191-7772 | 11139 | 114018 | ..PLUG,SEALING | 5 |
| 67 | PAOZZ | 5935-00-846-3884 | 96906 | MS75021-2 | ..CONNECTOR,RECEPTACLE | 1 |
| 68 | PAOZZ | - - - | 55561 | CIR06CFZ28-51 PF 80 | ..CONNECTOR, 12 PRONG | 1 |
| 69 | PAOZZ | - - - | 55561 | CIR030FFP 28-51 SF80 | ..CONNECTOR, 12 PRONG | 1 |
| 70 | PAOZZ | | 45152 | 736HX1 | .SCREW,CAP,HEX HD 3/8-16X7/8 | 2 |
| 71 | PAOZZ | | 96906 | MS35190-289 | .SCREW,MACHINE 1/4-20X3/4 | 4 |
| 72 | PFOZZ | | 45152 | 3215156 | .HANDLE,LH | 1 |
| 73 | PFOZZ | | 45152 | 3215155 | .HANDLE,RH | 1 |

END OF FIGURE

SECTION II

TM9-2320-385-24P

| (1) | (2) | (3) | (4) | (5) | (6) | (7) |
|------|------|-----|-------|--------|---------------------------------------|-----|
| ITEM | SMR | | | PART | | |
| NO | CODE | NSN | CAGEC | NUMBER | DESCRIPTION AND USABLE ON CODES (UOC) | QTY |

GROUP 94 REPAIR KITS

GROUP 9401 REPAIR KITS

FIG. KITS REPAIR KITS

| | | | | | | |
|-------|--|------------------|-------|---------|--------------------------|---|
| PAOZZ | | 4010-01-348-6039 | 45152 | 1406140 | CABLE, VALVE DRAIN | 1 |
| | | | | | CABLE, COATED (21-20) | 1 |
| | | | | | SLEEVE, CRIMPING (21-21) | 2 |
| | | | | | CABLE, COATED (22-12) | 2 |
| | | | | | SLEEVE, CRIMPING (22-28) | 4 |
| | | | | | CABLE, COATED (33-14) | 1 |
| | | | | | SLEEVE, CRIMPING (33-37) | 2 |

END OF FIGURE

SECTION II

TM9-2320-385-24P

| (1) | (2) | (3) | (4) | (5) | (6) | (7) |
|------|-------|------------------|-------|--------------|--|-----|
| ITEM | SMR | | | PART | | |
| NO | CODE | NSN | CAGEC | NUMBER | DESCRIPTION AND USABLE ON CODES (UOC) | QTY |
| | | | | | GROUP 95 GENERAL USE STANDARDIZED PARTS | |
| | | | | | GROUP 9501 HARDWARE SUPPLIES AND BULK MATERIAL | |
| | | | | | FIG. BULK MATERIAL | |
| 1 | PAFZZ | 4010-01-067-1700 | 46156 | 75014-32 | CHAIN | 1 |
| 2 | PAFZZ | 4010-01-237-7544 | 80535 | 031-0424 | CHAIN,WELDED | 1 |
| 3 | PAOZZ | 4720-01-009-9058 | 85757 | 3250-1010 | HOSE, NONMETALLIC | 1 |
| 4 | PAOZZ | 4720-00-443-4746 | 13174 | C604-200 BLK | HOSE, NONMETALLIC | 1 |
| 5 | PAOZZ | 4720-01-014-4915 | 13174 | C606 BLACK | HOSE, NONMETALLIC | 1 |
| 6 | PAOZZ | 4720-00-403-0049 | 01276 | FC350-08 | HOSE, NONMETALLIC | 1 |
| 7 | PAOZZ | 4720-01-168-2658 | 01276 | FC350-10 | HOSE, NONMETALLIC | 1 |
| 8 | PAOZZ | 4720-01-003-6706 | 61424 | PFT-8B-BLK | HOSE, NONMETALLIC | 1 |
| 9 | PAOZZ | 9390-01-179-4508 | 82654 | 75001366 | MOLDING, QUICKEDGE | 1 |
| 10 | PAOZZ | 4010-01-315-7375 | 45152 | 1533100 | ROPE, WIRE | 1 |
| 11 | PFFZZ | 6145-01-371-0976 | 7J349 | 65180101 | WIRE | 1 |
| 12 | PAOZZ | 6145-01-078-8103 | 45152 | 1244FX | WIRE, ELECTRICAL | 1 |

END OF FIGURE

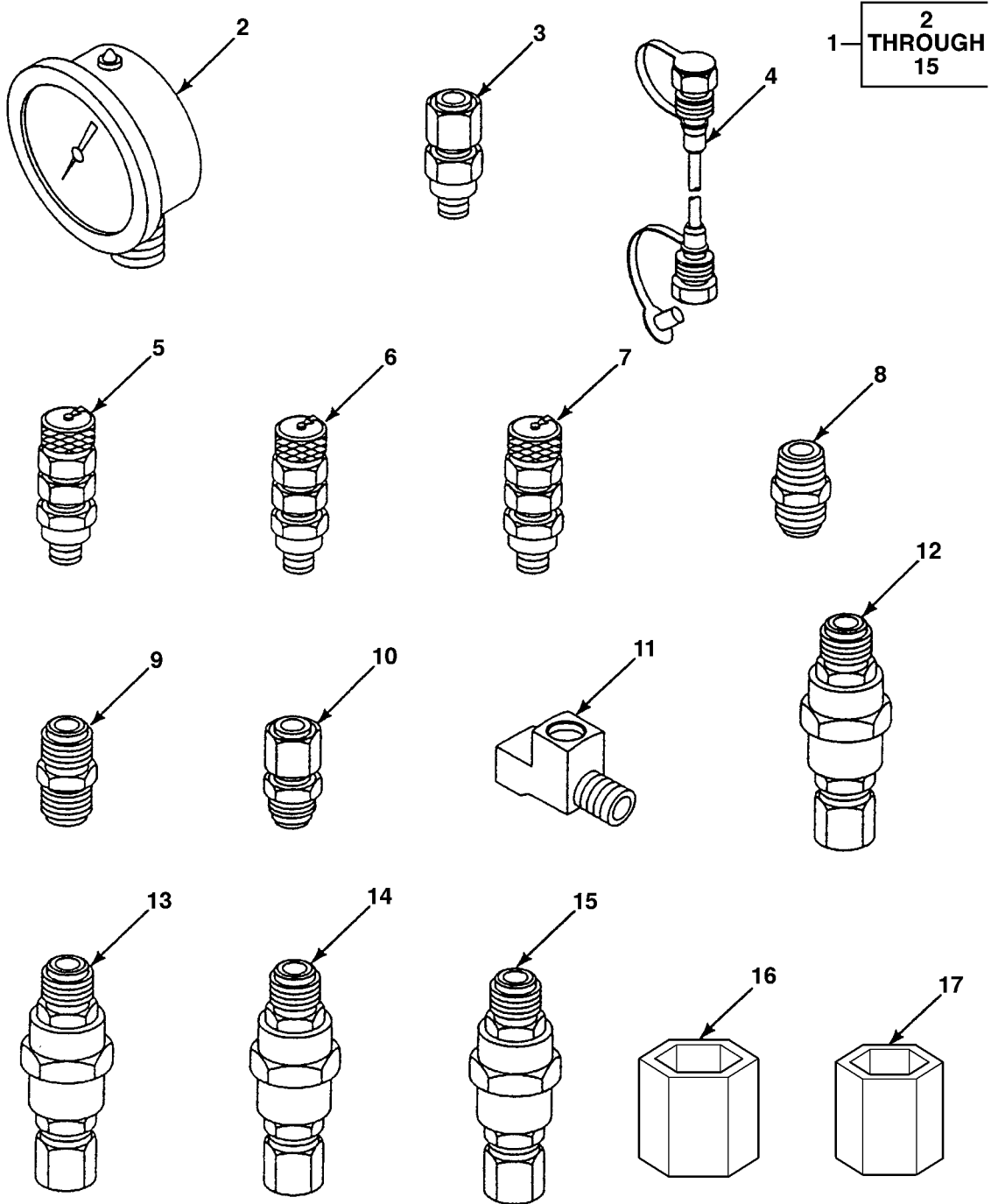

FIG. 45 UNIT MAINTENANCE SPECIAL TOOLS

SECTION III

TM9-2320-385-24P

| (1) ITEM NO | (2) SMR CODE | (3) NSN | (4) CAGEC | (5) PART NUMBER | (6) DESCRIPTION AND USABLE ON CODES (UOC) | (7) QTY |
|-------------------|--------------------|------------------|--------------|-----------------------|--|------------|
| | | | | | GROUP 26 TOOLS AND TEST EQUIPMENT | |
| | | | | | GROUP 2604 SPECIAL TOOLS | |
| | | | | | FIG. 45 UNIT MAINTENANCE SPECIAL TOOLS | |
| | PAOZZ | - - - | 19207 | 57K4182 | TOOL KIT,TRLR,ORG | 1 |
| 1 | PEOZZ | 4910-01-378-9068 | 45152 | 3SK911 | PRESSURE KIT QTY: 1 PER SET | 1 |
| 2 | PEOZZ | 6685-01-368-7135 | 61349 | 151459-P540 | .GAGE,PRESSURE DIAL QTY: 1 PER SET | 1 |
| 3 | PEOZZ | 4730-01-368-1207 | 53790 | GAH20-1/4 NPT-V | .ADAPTER,DIRECT GAUG QTY: 1 PER SET | 1 |
| 4 | PEOZZ | 4720-01-368-7560 | 53790 | HFF20-096 | .HOSE ASSEMBLY,NONME QTY: 1 PER SET | 1 |
| 5 | PEOZZ | 4730-01-368-1033 | 53790 | TCM20-1/4 JIC-V | .COUPLING HALF,QUICK QTY: 1 PER SET | 1 |
| 6 | PEOZZ | 4730-01-373-2692 | 53790 | TCM20-1/2JIC-V | .ADAPTER,STRAIGHT,PI QTY: 1 PER SET | 1 |
| 7 | PEOZZ | 4730-01-368-7590 | 53790 | TCM20-5/8 JIC-V | .COUPLING HALF,QUICK QTY: 1 PER SET | 1 |
| 8 | PEOZZ | 4730-00-837-7073 | 96906 | MS51500A4-4S | .ADAPTER,STRAIGHT,PI QTY: 1 PER SET | 1 |
| 9 | PEOZZ | 4730-01-242-2840 | 01276 | 2027-8-8S | .NIPPLE,TUBE QTY: 1 PER SET | 1 |
| 10 | PEOZZ | 4730-00-954-1271 | 96906 | MS51501A10 | .NIPPLE,TUBE QTY: 1 PER SET | 1 |
| 11 | PEOZZ | 4730-00-277-9615 | 30327 | 127B1-4 | .TEE,PIPE QTY: 1 PER SET | 1 |
| 12 | PEOZZ | 4940-01-373-2982 | 45152 | 2HP892 | .ADAPTER KIT,MECHANI QTY: 1 PER SET | 1 |
| 13 | PEOZZ | 4730-01-373-5954 | 45152 | 2HP893 | .TEST FITTING ASSEMB QTY: 1 PER SET | 1 |
| 14 | PEOZZ | 4730-01-373-3303 | 45152 | 2HP894 | .TEST FITTING ASSEMB QTY: 1 PER SET | 1 |
| 15 | PEOZZ | 4730-01-373-3304 | 45152 | 2HP895 | .TEST FITTING ASSEMB QTY: 1 PER SET | 1 |
| 16 | PEOZZ | 5120-00-104-4076 | 55719 | ANS1907A | SOCKET,WRENCH,3 IN. QTY: 1 PER SET | 1 |
| 17 | PEOZZ | - - - | 55719 | ANS1927A | SOCKET,WRENCH QTY: 1 PER SET | 1 |

END OF FIGURE

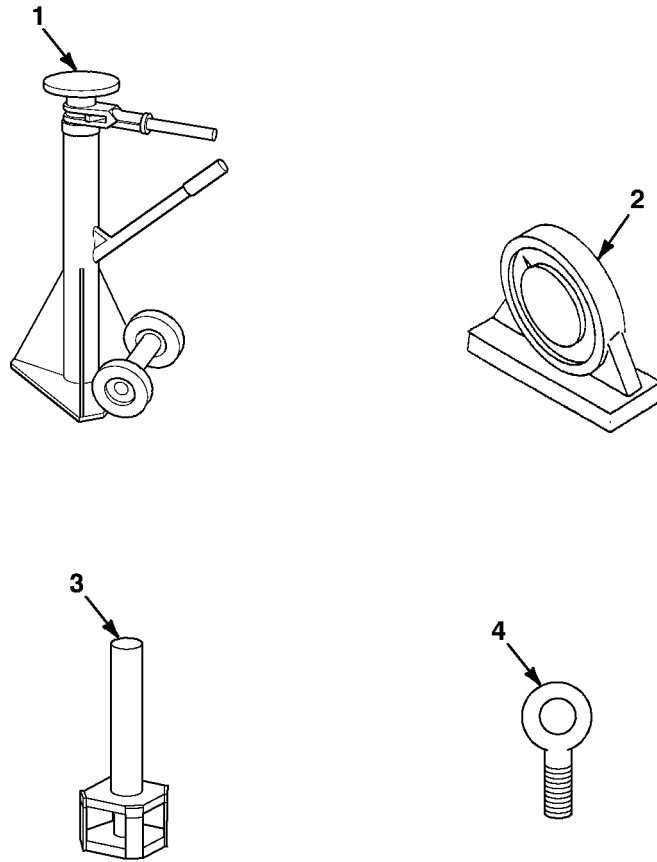

FIG. 46 SUPPORT MAINTENANCE SPECIAL TOOLS

SECTION III

TM9-2320-385-24P

| (1) | (2) | (3) | (4) | (5) | (6) | (7) |
|------|-------|------------------|-------|----------|---|-----|
| ITEM | SMR | | | PART | | |
| NO | CODE | NSN | CAGEC | NUMBER | DESCRIPTION AND USABLE ON CODES (UOC) | QTY |
| | | | | | GROUP 2604 SPECIAL TOOLS | |
| | | | | | FIG. 46 SUPPORT MAINTENANCE SPECIAL TOOLS | |
| | ADFZZ | - - - | 19207 | 57K4192 | TOOL KIT,TRLR,DS/GS | 1 |
| 1 | PEFZZ | 5120-01-454-1916 | 1EL27 | L0-J | JACK,STABILIZING QTY: 2 PER SET | 2 |
| 2 | PEFZZ | 5210-01-415-0075 | 39428 | 2150A25 | PROTRACTOR,MAGNETIC QTY: 1 PER SET | 1 |
| 3 | PEFZZ | - - - | 45152 | TL 15411 | DRIVER,BUSHING QTY: 1 PER SET | 1 |
| 4 | PEHZZ | 5306-01-372-9275 | 45152 | 2BH944 | BOLT,EYE QTY: 4 PER SET | 4 |

END OF FIGURE

CROSS REFERENCE INDEXES

NATIONAL STOCK NUMBER INDEX

| STOCK NUMBER | FIGURE | ITEM | STOCK NUMBER | FIGURE | ITEM |
|------------------|--------|------|------------------|--------|------|
| 5310-00-014-5855 | 33 | 6 | 5340-00-224-1204 | 22 | 3 |
| 5310-00-014-5855 | 33 | 16 | 5940-00-230-0515 | 5A | 12 |
| 5315-00-018-7988 | 38 | 1 | 5940-00-230-0515 | 8 | 7 |
| 6240-00-019-3093 | 9 | 8 | 5940-00-230-0515 | 8A | 2 |
| 6240-00-044-6914 | 9 | 10 | 5940-00-230-0515 | 10A | 5 |
| 5310-00-045-3299 | 13 | 5 | 5940-00-230-0515 | 11A | 2 |
| 5310-00-045-3299 | 13 | 14 | 5940-00-230-0515 | 11A | 7 |
| 5305-00-054-6656 | 1 | 12 | 5315-00-239-8031 | 31 | 23 |
| 5305-00-054-6656 | 13 | 22 | 5310-00-241-6659 | 31 | 10 |
| 5305-00-054-6668 | 1 | 19 | 4730-00-249-9714 | 20 | 4 |
| 5315-00-059-0217 | 31 | 17 | 5305-00-253-5614 | 43 | 1 |
| 5315-00-059-0217 | 44 | 44 | 3120-00-255-6042 | 16 | 8 |
| 5935-00-059-2841 | 13 | 2 | 5310-00-269-6340 | 36 | 1 |
| 5305-00-059-3660 | 6 | 6 | 4730-00-277-9615 | 26 | 1 |
| 5305-00-059-3660 | 7 | 6 | 4730-00-277-9615 | 45 | 11 |
| 5305-00-059-3660 | 8A | 13 | 4730-00-278-3167 | 21 | 14 |
| 5310-00-061-4650 | 25 | 2 | 4730-00-278-4311 | 19 | 5 |
| 4730-00-069-1187 | 21 | 10 | 5975-00-280-7763 | 8 | 5 |
| 5310-00-074-1387 | 21 | 34 | 5975-00-280-7763 | 10 | 5 |
| 5310-00-074-1387 | 22 | 15 | 5975-00-280-7763 | 10 | 10 |
| 5365-00-090-5426 | 44 | 64 | 5975-00-280-7763 | 11 | 5 |
| 5120-00-104-4076 | 45 | 16 | 5975-00-280-7763 | 11 | 11 |
| 6220-00-113-0986 | 4 | 6 | 5975-00-284-5095 | 12 | 4 |
| 5940-00-113-3143 | 38 | 15 | 4730-00-288-9803 | 24 | 2 |
| 4730-00-114-3243 | 39 | 2 | 4730-00-289-0232 | 20 | 6 |
| 4730-00-114-4058 | 26 | 17 | 4730-00-289-0232 | 22 | 22 |
| 4730-00-125-7979 | 21 | 7 | 4730-00-289-4736 | 25 | 10 |
| 6220-00-134-9098 | 9 | 7 | 3110-00-293-8997 | 27 | 18 |
| 4030-00-149-5574 | 32 | 2 | 3110-00-293-8998 | 27 | 19 |
| 5975-00-152-1075 | 12 | 5 | 5975-00-296-1669 | 4 | 14 |
| 6240-00-155-8717 | 6 | 2 | 5975-00-296-1669 | 4 | 20 |
| 6240-00-155-8717 | 7 | 2 | 5975-00-296-1669 | 5 | 13 |
| 5310-00-167-0767 | 24 | 13 | 5975-00-296-1669 | 5 | 24 |
| 5935-00-167-7775 | 4 | 10 | 4730-00-301-7470 | 26 | 18 |
| 5935-00-167-7775 | 4 | 22 | 3120-00-322-6430 | 16 | 2 |
| 5935-00-167-7775 | 5 | 14 | 5310-00-393-6685 | 44 | 63 |
| 5935-00-167-7775 | 5 | 26 | 5940-00-399-6676 | 5A | 9 |
| 5935-00-167-7775 | 8 | 6 | 5940-00-399-6676 | 8A | 5 |
| 5935-00-167-7775 | 11 | 6 | 5940-00-399-6676 | 10A | 4 |
| 5935-00-167-7775 | 11 | 12 | 5940-00-399-6676 | 11A | 5 |
| 5330-00-172-1919 | 20 | 16 | 5940-00-399-6676 | 11A | 10 |
| 5330-00-172-1919 | 20 | 19 | 4720-00-403-0049 | BULK | 6 |
| 5975-00-177-2283 | 10A | 10 | 5340-00-404-4100 | 18 | 2 |
| 5310-00-178-7733 | 17 | 11 | 5340-00-404-4100 | 39 | 3 |
| 5310-00-178-7733 | 18 | 25 | 5340-00-404-4101 | 4 | 23 |
| 5325-00-185-0001 | 26 | 24 | 5340-00-404-4101 | 4A | 7 |
| 5310-00-193-9753 | 8A | 15 | 5340-00-404-4101 | 5 | 18 |
| 4730-00-196-0930 | 22 | 14 | 5340-00-404-4101 | 5A | 16 |
| 4730-00-200-0257 | 21 | 28 | 5340-00-404-4101 | 22 | 27 |
| 9905-00-202-3639 | 42 | 2 | 2530-00-426-8971 | 27 | 25 |
| 5325-00-204-5061 | 16 | 16 | 4720-00-443-4746 | BULK | 4 |
| 9905-00-205-2795 | 42 | 4 | 5330-00-462-0907 | 9 | 11 |
| 5310-00-208-1918 | 1 | 23 | 4730-00-469-7797 | 18 | 7 |
| 5310-00-208-1918 | 2 | 12 | 4730-00-469-7797 | 20 | 11 |
| 5310-00-208-1918 | 2A | 3 | 5305-00-470-3321 | 1 | 22 |
| 5310-00-208-1918 | 2A | 5 | 5305-00-470-3321 | 2 | 11 |
| 5310-00-208-1918 | 3 | 1 | 5305-00-470-3321 | 4 | 4 |
| 5310-00-208-1918 | 4 | 7 | 5305-00-470-3321 | 5 | 3 |
| 5310-00-208-1918 | 4A | 3 | 5999-00-485-8954 | 44 | 65 |
| 5310-00-208-1918 | 5 | 4 | 5340-00-500-0036 | 4 | 8 |
| 5310-00-208-1918 | 5 | 8 | 5340-00-500-0036 | 5 | 6 |
| 5310-00-208-1918 | 5A | 1 | 5340-00-500-0036 | 25 | 15 |
| 5310-00-208-1918 | 8 | 8 | 4730-00-511-1677 | 18 | 6 |
| 5310-00-208-1918 | 13 | 21 | 4730-00-511-1677 | 20 | 2 |
| 5310-00-208-1918 | 42 | 8 | 5305-00-543-2419 | 33 | 23 |
| 5340-00-224-1204 | 18 | 12 | 2640-00-555-2846 | 27 | 6 |

CROSS REFERENCE INDEXES

NATIONAL STOCK NUMBER INDEX

| STOCK NUMBER | FIGURE | ITEM | STOCK NUMBER | FIGURE | ITEM |
|------------------|--------|------|------------------|--------|------|
| 4730-00-568-2258 | 17 | 5 | 5340-00-954-6014 | 12 | 12 |
| 4730-00-568-2258 | 18 | 22 | 5340-00-954-6014 | 26 | 15 |
| 4730-00-568-2258 | 18 | 29 | 5305-00-958-5246 | 33 | 33 |
| 5310-00-582-5965 | 25 | 6 | 5305-00-958-5246 | 44 | 71 |
| 5310-00-582-5965 | 26 | 27 | 5310-00-984-3806 | 4 | 24 |
| 5330-00-588-0892 | 4 | 13 | 5310-00-984-3806 | 18 | 1 |
| 5330-00-588-0892 | 4 | 19 | 5310-00-984-3806 | 22 | 25 |
| 5330-00-588-0892 | 5 | 12 | 5310-00-984-3806 | 23 | 3 |
| 5330-00-588-0892 | 5 | 23 | 5310-00-984-3806 | 37 | 4 |
| 5330-00-588-0892 | 8 | 4 | 5310-00-984-3806 | 39 | 4 |
| 5330-00-588-0892 | 10 | 4 | 5305-00-984-6210 | 4 | 5 |
| 5330-00-588-0892 | 10 | 9 | 5305-00-984-6210 | 4A | 1 |
| 5330-00-588-0892 | 11 | 4 | 5305-00-984-6210 | 40 | 6 |
| 5330-00-588-0892 | 11 | 10 | 5305-00-984-6210 | 42 | 10 |
| 5305-00-614-0267 | 13 | 4 | 5305-00-988-1725 | 40 | 14 |
| 5305-00-614-0267 | 13 | 15 | 4730-00-995-1570 | 17 | 8 |
| 3110-00-618-0248 | 27 | 12 | 4730-00-995-1570 | 18 | 20 |
| 3110-00-618-0249 | 27 | 13 | 4720-01-003-6706 | BULK | 8 |
| 5310-00-655-9544 | 8 | 12 | 4720-01-009-9058 | BULK | 3 |
| 5310-00-655-9544 | 8A | 17 | 5940-01-012-0738 | 1 | 9 |
| 5975-00-660-5962 | 5A | 11 | 4720-01-014-4915 | BULK | 5 |
| 5975-00-660-5962 | 8A | 3 | 5330-01-047-9367 | 27 | 11 |
| 5975-00-660-5962 | 10A | 2 | 4730-01-055-4013 | 26 | 8 |
| 5975-00-660-5962 | 11A | 3 | 5305-01-056-5448 | 9 | 1 |
| 5975-00-660-5962 | 11A | 8 | 5305-01-056-5448 | 26 | 30 |
| 4730-00-684-7441 | 17 | 3 | 5310-01-058-3183 | 25 | 5 |
| 4730-00-684-7441 | 18 | 11 | 5310-01-061-4481 | 31 | 25 |
| 4730-00-684-7441 | 18 | 16 | 5310-01-061-5301 | 38 | 2 |
| 4730-00-728-2393 | 17 | 7 | 5310-01-061-7452 | 26 | 21 |
| 4730-00-728-2393 | 18 | 19 | 5305-01-062-1017 | 26 | 23 |
| 6220-00-741-1843 | 5 | 2 | 4730-01-062-2570 | 22 | 18 |
| 6220-00-741-1843 | 8 | 10 | 4730-01-062-2570 | 26 | 11 |
| 5365-00-753-4865 | 16 | 25 | 5310-01-062-3379 | 9 | 6 |
| 2640-00-779-2565 | 27 | 7 | 5310-01-062-3379 | 44 | 4 |
| 5305-00-782-9489 | 44 | 5 | 5940-01-064-1452 | 4 | 11 |
| 5315-00-784-0637 | 16 | 3 | 5940-01-064-1452 | 4 | 21 |
| 5315-00-809-2886 | 38 | 9 | 5940-01-064-1452 | 5 | 15 |
| 5310-00-809-4058 | 25 | 4 | 5940-01-064-1452 | 5 | 25 |
| 5310-00-809-5998 | 33 | 17 | 5310-01-066-6759 | 40 | 3 |
| 5310-00-809-8533 | 38 | 7 | 5310-01-066-6759 | 44 | 47 |
| 4730-00-813-9611 | 18 | 8 | 4010-01-067-1700 | BULK | 1 |
| 4730-00-813-9611 | 25 | 11 | 5310-01-068-8446 | 26 | 22 |
| 5306-00-816-5272 | 33 | 35 | 6145-01-078-8103 | BULK | 12 |
| 5310-00-827-7082 | 36 | 5 | 4730-01-079-3275 | 25 | 8 |
| 5970-00-833-8562 | 5A | 10 | 5305-01-080-4846 | 40 | 10 |
| 5970-00-833-8562 | 8A | 4 | 5310-01-080-9201 | 30 | 1 |
| 5970-00-833-8562 | 10A | 3 | 5310-01-081-5351 | 33 | 36 |
| 5970-00-833-8562 | 11A | 4 | 4730-01-082-8799 | 20 | 12 |
| 5970-00-833-8562 | 11A | 9 | 4730-01-082-8799 | 21 | 33 |
| 4330-00-837-4151 | 20 | 7 | 4010-01-083-1820 | 31 | 9 |
| 4730-00-837-7073 | 45 | 8 | 4010-01-083-1820 | 32 | 3 |
| 5315-00-839-5822 | 16 | 20 | 4730-01-085-6577 | 20 | 13 |
| 5935-00-846-3884 | 44 | 67 | 4730-01-085-6577 | 21 | 18 |
| 5305-00-846-5703 | 33 | 9 | 4730-01-088-7498 | 21 | 6 |
| 4730-00-852-4308 | 17 | 2 | 4730-01-088-7498 | 22 | 6 |
| 4730-00-852-4308 | 18 | 10 | 4730-01-088-7498 | 25 | 12 |
| 4730-00-852-4308 | 18 | 17 | 4730-01-091-8032 | 18 | 5 |
| 2530-00-886-1103 | 27 | 20 | 4730-01-091-8032 | 20 | 3 |
| 5305-00-889-2997 | 13 | 19 | 4730-01-091-8032 | 23 | 4 |
| 5305-00-889-3001 | 44 | 54 | 4730-01-091-9212 | 26 | 4 |
| 5325-00-889-3260 | 5 | 17 | 4730-01-091-9212 | 26 | 33 |
| 5325-00-889-3260 | 5A | 14 | 4730-01-095-5833 | 39 | 8 |
| 5315-00-899-4119 | 34 | 9 | 4730-01-095-7717 | 23 | 6 |
| 5310-00-929-6395 | 1 | 6 | 4730-01-095-7717 | 25 | 7 |
| 5310-00-934-9761 | 1 | 5 | 4730-01-096-2507 | 22 | 9 |
| 4730-00-954-1271 | 45 | 10 | 5306-01-098-7197 | 35 | 14 |

CROSS REFERENCE INDEXES

NATIONAL STOCK NUMBER INDEX

| STOCK NUMBER | FIGURE | ITEM | STOCK NUMBER | FIGURE | ITEM |
|------------------|--------|------|------------------|--------|------|
| 5310-01-098-7246 | 38 | 10 | 5315-01-208-6886 | 33 | 26 |
| 4730-01-102-4123 | 19 | 6 | 5935-01-214-4163 | 12 | 7 |
| 5306-01-106-7496 | 29 | 5 | 5935-01-214-5259 | 3 | 4 |
| 5310-01-107-3586 | 36 | 6 | 5999-01-214-9682 | 3 | 5 |
| 5340-01-108-2909 | 4 | 2 | 5340-01-215-5267 | 41 | 7 |
| 5340-01-108-2909 | 5 | 5 | 5315-01-215-7505 | 29 | 9 |
| 5340-01-108-2909 | 25 | 14 | 4730-01-217-1115 | 31 | 27 |
| 5310-01-111-0645 | 29 | 4 | 4730-01-217-1115 | 34 | 1 |
| 4730-01-115-6643 | 21 | 15 | 5975-01-226-8078 | 3 | 6 |
| 4730-01-115-6643 | 23 | 1 | 5975-01-226-8078 | 12 | 6 |
| 4730-01-115-7362 | 18 | 27 | 5310-01-227-6093 | 4 | 12 |
| 5310-01-116-4765 | 27 | 21 | 5310-01-227-6093 | 4 | 18 |
| 5310-01-117-2404 | 27 | 23 | 5310-01-227-6093 | 5 | 11 |
| 4730-01-123-2946 | 26 | 6 | 5310-01-227-6093 | 5 | 22 |
| 5325-01-123-5695 | 2 | 6 | 5310-01-227-6093 | 8 | 3 |
| 5310-01-129-0450 | 8 | 11 | 5310-01-227-6093 | 10 | 3 |
| 5310-01-129-0450 | 8A | 16 | 5310-01-227-6093 | 10 | 8 |
| 5310-01-129-0450 | 9 | 5 | 5310-01-227-6093 | 11 | 3 |
| 5310-01-129-0450 | 26 | 29 | 5310-01-227-6093 | 11 | 9 |
| 5310-01-129-0450 | 44 | 3 | 4730-01-233-4981 | 26 | 2 |
| 5315-01-129-6898 | 16 | 9 | 5310-01-235-2038 | 34 | 13 |
| 5999-01-131-7436 | 13 | 6 | 4730-01-235-2990 | 22 | 26 |
| 4820-01-132-0583 | 22 | 20 | 5305-01-235-6329 | 33 | 20 |
| 5310-01-133-5373 | 16 | 17 | 5310-01-235-7581 | 36 | 2 |
| 3020-01-133-9978 | 33 | 21 | 5306-01-236-1585 | 31 | 24 |
| 4730-01-134-7758 | 20 | 8 | 4010-01-237-7544 | BULK | 2 |
| 4730-01-134-7759 | 24 | 1 | 4730-01-240-6108 | 22 | 21 |
| 5935-01-137-2305 | 10A | 9 | 4730-01-242-2840 | 45 | 9 |
| 2530-01-147-9995 | 19 | 3 | 5305-01-249-8563 | 44 | 42 |
| 5310-01-150-5918 | 18 | 38 | 5305-01-249-8564 | 2A | 1 |
| 5310-01-150-5918 | 31 | 12 | 5305-01-249-8564 | 8 | 9 |
| 5310-01-150-5918 | 44 | 16 | 5305-01-249-8564 | 8A | 7 |
| 5305-01-150-7736 | 33 | 40 | 4030-01-258-0467 | 38 | 17 |
| 5305-01-150-7736 | 41 | 2 | 4030-01-258-0467 | 44 | 18 |
| 5310-01-151-1036 | 19 | 2 | 5315-01-267-7570 | 16 | 19 |
| 5310-01-151-1036 | 21 | 12 | 5330-01-271-1443 | 1 | 16 |
| 5310-01-151-1036 | 22 | 24 | 4730-01-271-2781 | 24 | 6 |
| 5310-01-151-1036 | 40 | 8 | 5305-01-274-0028 | 42 | 1 |
| 5305-01-152-4223 | 31 | 7 | 6220-01-284-2709 | 9 | 12 |
| 5305-01-154-4323 | 44 | 24 | 5306-01-287-5714 | 26 | 14 |
| 5310-01-155-1905 | 33 | 29 | 5306-01-287-5714 | 33 | 13 |
| 5310-01-155-1905 | 44 | 21 | 5306-01-287-5715 | 33 | 3 |
| 5306-01-155-9765 | 44 | 12 | 5306-01-287-5715 | 44 | 41 |
| 5306-01-156-5429 | 29 | 1 | 5310-01-288-1116 | 12 | 10 |
| 5305-01-156-9457 | 19 | 1 | 5310-01-288-1116 | 13 | 7 |
| 5305-01-156-9457 | 22 | 1 | 5310-01-288-1116 | 26 | 13 |
| 4820-01-158-3111 | 21 | 9 | 5310-01-288-1116 | 33 | 7 |
| 5310-01-159-8178 | 33 | 39 | 5310-01-288-1116 | 44 | 37 |
| 5310-01-159-8178 | 41 | 4 | 5940-01-288-4774 | 4 | 15 |
| 5305-01-164-9665 | 4A | 5 | 5940-01-288-4774 | 4 | 17 |
| 5305-01-164-9665 | 5A | 3 | 5940-01-288-4774 | 5 | 10 |
| 5305-01-167-2401 | 44 | 17 | 5940-01-288-4774 | 5 | 21 |
| 4820-01-167-7027 | 21 | 19 | 5940-01-288-4774 | 8 | 2 |
| 4820-01-167-7027 | 22 | 11 | 5940-01-288-4774 | 10 | 2 |
| 4720-01-168-2658 | BULK | 7 | 5940-01-288-4774 | 10 | 7 |
| 5310-01-172-1979 | 36 | 7 | 5940-01-288-4774 | 11 | 2 |
| 5935-01-174-1235 | 12 | 9 | 5940-01-288-4774 | 11 | 8 |
| 9390-01-179-4508 | BULK | 9 | 5310-01-288-5096 | 5A | 6 |
| 4730-01-181-9661 | 24 | 3 | 5310-01-288-5096 | 8A | 6 |
| 5305-01-186-5859 | 27 | 22 | 5310-01-288-5096 | 40 | 12 |
| 5340-01-191-7772 | 44 | 66 | 5310-01-291-2200 | 27 | 27 |
| 5305-01-203-8360 | 26 | 26 | 5325-01-292-8383 | 5 | 16 |
| 5340-01-204-4888 | 3 | 8 | 5325-01-292-8383 | 5A | 13 |
| 5340-01-204-4888 | 13 | 8 | 5305-01-296-0341 | 12 | 13 |
| 5340-01-204-4888 | 39 | 5 | 5305-01-296-0341 | 13 | 10 |
| 5340-01-204-4888 | 44 | 35 | 5305-01-296-0341 | 44 | 70 |

CROSS REFERENCE INDEXES

NATIONAL STOCK NUMBER INDEX

| STOCK NUMBER | FIGURE | ITEM | STOCK NUMBER | FIGURE | ITEM |
|------------------|--------|------|------------------|--------|------|
| 6220-01-297-3217 | 9 | 13 | 5975-01-354-9430 | 2 | 1 |
| 5306-01-313-9961 | 17 | 10 | 2530-01-354-9443 | 27 | 14 |
| 5306-01-313-9961 | 18 | 24 | 5340-01-355-9368 | 34 | 3 |
| 3040-01-314-6488 | 16 | 22 | 6150-01-357-1565 | 5 | 20 |
| 2530-01-314-9318 | 17 | 9 | 6150-01-357-1566 | 5 | 9 |
| 2530-01-314-9318 | 18 | 23 | 6150-01-357-1567 | 11 | 7 |
| 5305-01-315-3563 | 16 | 27 | 6150-01-357-1568 | 11 | 1 |
| 4010-01-315-7375 | BULK | 10 | 6150-01-357-1569 | 4 | 16 |
| 4730-01-317-0682 | 16 | 21 | 5305-01-357-1656 | 27 | 26 |
| 4730-01-318-6246 | 19 | 4 | 6150-01-357-6183 | 13 | 1 |
| 5999-01-319-7394 | 12 | 8 | 6150-01-357-6223 | 8 | 1 |
| 5310-01-325-7399 | 17 | 12 | 5306-01-357-6916 | 30 | 4 |
| 5310-01-325-7399 | 18 | 26 | 2610-01-357-8333 | 28 | 1 |
| 5340-01-328-4418 | 16 | 1 | 6150-01-357-8342 | 4 | 9 |
| 5330-01-328-6090 | 16 | 12 | 6150-01-357-8343 | 10 | 1 |
| 5305-01-337-9120 | 3 | 9 | 6150-01-357-8344 | 10 | 6 |
| 5305-01-337-9120 | 18 | 31 | 5315-01-358-5470 | 38 | 6 |
| 5305-01-337-9120 | 21 | 3 | 5365-01-358-5489 | 35 | 13 |
| 5305-01-337-9120 | 42 | 3 | 5310-01-358-5543 | 31 | 22 |
| 5305-01-337-9120 | 44 | 59 | 5310-01-358-5543 | 34 | 8 |
| 5935-01-339-8138 | 44 | 60 | 5310-01-358-5545 | 35 | 1 |
| 5305-01-340-0225 | 4 | 25 | 5310-01-358-5546 | 35 | 15 |
| 5305-01-340-0225 | 4A | 8 | 5310-01-358-5547 | 35 | 12 |
| 5305-01-340-0225 | 18 | 3 | 5340-01-358-5587 | 42 | 6 |
| 5305-01-340-0225 | 22 | 2 | 5360-01-358-5673 | 24 | 7 |
| 5305-01-340-0225 | 23 | 5 | 5340-01-358-6562 | 34 | 2 |
| 5305-01-340-0225 | 33 | 31 | 5360-01-358-6571 | 38 | 8 |
| 5305-01-340-0225 | 39 | 6 | 5310-01-358-6624 | 24 | 12 |
| 5310-01-340-5671 | 4A | 9 | 5340-01-358-6694 | 18 | 34 |
| 5306-01-341-0712 | 37 | 2 | 5340-01-358-6696 | 8 | 14 |
| 5306-01-341-0712 | 44 | 20 | 5340-01-358-6696 | 8A | 19 |
| 3120-01-341-5450 | 33 | 12 | 5360-01-358-6734 | 16 | 4 |
| 5305-01-344-8899 | 5 | 19 | 5310-01-358-7236 | 24 | 11 |
| 5305-01-344-8899 | 5A | 15 | 5340-01-358-7596 | 21 | 2 |
| 5305-01-344-8899 | 40 | 7 | 5340-01-358-7597 | 21 | 11 |
| 5305-01-344-8899 | 41 | 8 | 5310-01-358-7970 | 16 | 13 |
| 5305-01-344-8899 | 42 | 7 | 5310-01-358-7971 | 35 | 2 |
| 5310-01-346-9445 | 3 | 7 | 5310-01-358-7972 | 35 | 16 |
| 5310-01-346-9445 | 5 | 1 | 5310-01-358-7973 | 35 | 11 |
| 5310-01-346-9445 | 5A | 5 | 5365-01-358-7997 | 35 | 9 |
| 5310-01-346-9445 | 18 | 32 | 5310-01-358-8012 | 34 | 12 |
| 5310-01-346-9445 | 21 | 1 | 5365-01-358-8034 | 25 | 13 |
| 5310-01-346-9445 | 40 | 11 | 5325-01-358-8108 | 16 | 14 |
| 5310-01-346-9445 | 41 | 11 | 5330-01-358-9265 | 1 | 8 |
| 5310-01-346-9445 | 42 | 5 | 5340-01-359-0282 | 37 | 1 |
| 5310-01-346-9445 | 44 | 58 | 5340-01-359-0357 | 35 | 3 |
| 4730-01-347-0828 | 20 | 9 | 5305-01-359-1367 | 16 | 10 |
| 4010-01-348-6039 | KITS | | 5306-01-359-1379 | 34 | 11 |
| 5310-01-348-8316 | 27 | 29 | 5331-01-359-1500 | 27 | 4 |
| 5310-01-349-0759 | 27 | 1 | 5306-01-359-2287 | 35 | 6 |
| 5310-01-349-0759 | 33 | 27 | 5307-01-359-2364 | 36 | 4 |
| 5310-01-352-2754 | 30 | 2 | 5307-01-359-2367 | 25 | 3 |
| 5310-01-352-2754 | 31 | 19 | 5315-01-359-2439 | 38 | 11 |
| 5310-01-352-2754 | 34 | 7 | 5315-01-359-2445 | 24 | 8 |
| 5310-01-352-7732 | 13 | 18 | 5305-01-359-2512 | 21 | 29 |
| 5310-01-352-7732 | 44 | 56 | 5305-01-359-2512 | 22 | 23 |
| 5310-01-353-6045 | 4 | 3 | 6220-01-359-2870 | 9 | 11 |
| 5310-01-353-6045 | 4A | 6 | 5310-01-359-3049 | 16 | 28 |
| 5310-01-353-6045 | 5 | 7 | 4730-01-359-4901 | 24 | 4 |
| 5310-01-353-6045 | 5A | 7 | 5935-01-359-5444 | 1 | 11 |
| 5310-01-353-6045 | 25 | 1 | 5935-01-359-5444 | 10A | 11 |
| 9905-01-354-9421 | 43 | 8 | 2510-01-359-5772 | 35 | 4 |
| 9905-01-354-9422 | 43 | 14 | 4820-01-359-6361 | 22 | 13 |
| 2530-01-354-9426 | 14 | 1 | 4720-01-359-6482 | 20 | 1 |
| 2530-01-354-9427 | 16 | 5 | 4720-01-359-6483 | 20 | 10 |
| 2540-01-354-9428 | 37 | 3 | 4820-01-359-6577 | 25 | 9 |

CROSS REFERENCE INDEXES

NATIONAL STOCK NUMBER INDEX

| STOCK NUMBER | FIGURE | ITEM | STOCK NUMBER | FIGURE | ITEM |
|------------------|--------|------|------------------|--------|------|
| 3130-01-359-6862 | 35 | 8 | 5365-01-366-4454 | 33 | 18 |
| 3130-01-359-6863 | 35 | 10 | 5315-01-366-6681 | 29 | 8 |
| 3120-01-359-7001 | 34 | 10 | 5930-01-366-6996 | 3 | 2 |
| 2530-01-359-7188 | 21 | 16 | 5360-01-366-7001 | 33 | 10 |
| 2530-01-359-7188 | 22 | 5 | 4820-01-366-7125 | 26 | 10 |
| 2530-01-359-8082 | 16 | 7 | 5365-01-366-7595 | 33 | 22 |
| 2530-01-359-8091 | 16 | 11 | 5935-01-366-8216 | 1 | 13 |
| 2510-01-359-8332 | 35 | 5 | 5935-01-366-8216 | 10A | 12 |
| 3040-01-359-8367 | 38 | 5 | 5935-01-366-8216 | 44 | 57 |
| 2590-01-359-8443 | 35 | 17 | 4820-01-366-8991 | 26 | 7 |
| 3040-01-359-8464 | 38 | 3 | 4010-01-367-0473 | 33 | 2 |
| 4210-01-359-8476 | 40 | 5 | 5305-01-367-2330 | 33 | 4 |
| 2530-01-359-8479 | 27 | 3 | 5935-01-367-4297 | 41 | 1 |
| 2530-01-359-8480 | 27 | 5 | 5935-01-367-6084 | 1 | 14 |
| 2540-01-359-8484 | 41 | 3 | 5935-01-367-6084 | 10A | 14 |
| 3120-01-359-8802 | 38 | 12 | 5935-01-367-6125 | 13 | 3 |
| 2590-01-359-9275 | 21 | 13 | 5340-01-367-9318 | 33 | 19 |
| 2530-01-359-9538 | 17 | 6 | 4730-01-368-1033 | 45 | 5 |
| 2530-01-359-9538 | 18 | 18 | 4730-01-368-1207 | 45 | 3 |
| 4730-01-359-9539 | 24 | 10 | 9905-01-368-1600 | 43 | 15 |
| 2530-01-360-2228 | 16 | 18 | 9905-01-368-1601 | 43 | 17 |
| 2530-01-360-2230 | 16 | 7 | 9905-01-368-1658 | 43 | 19 |
| 2510-01-360-2231 | 34 | 14 | 9905-01-368-3848 | 43 | 7 |
| 2510-01-360-2245 | 36 | 3 | 6685-01-368-7135 | 45 | 2 |
| 2510-01-360-2263 | 30 | 3 | 4720-01-368-7560 | 45 | 4 |
| 3040-01-360-2474 | 24 | 9 | 4730-01-368-7590 | 45 | 7 |
| 2530-01-360-3334 | 16 | 7 | 2540-01-368-7976 | 33 | 11 |
| 2510-01-360-3371 | 34 | 4 | 2510-01-368-8003 | 29 | 2 |
| 2530-01-360-4332 | 21 | 31 | 2510-01-368-8004 | 29 | 6 |
| 2530-01-360-4332 | 22 | 16 | 2510-01-368-8005 | 31 | 28 |
| 4730-01-360-4397 | 34 | 6 | 2540-01-369-1266 | 33 | 15 |
| 2940-01-360-7372 | 39 | 1 | 2590-01-369-1267 | 33 | 28 |
| 9905-01-360-7731 | 43 | 5 | 4030-01-369-3369 | 33 | 30 |
| 2530-01-360-7774 | 27 | 2 | 2530-01-369-3499 | 15 | 1 |
| 4730-01-360-9215 | 34 | 5 | 6150-01-369-6087 | 12 | 1 |
| 9905-01-361-3399 | 43 | 9 | 5331-01-369-6697 | 27 | 31 |
| 9905-01-361-3400 | 43 | 10 | 5340-01-369-9485 | 29 | 10 |
| 9905-01-361-3613 | 43 | 6 | 5305-01-370-0033 | 3 | 3 |
| 9905-01-361-3614 | 43 | 13 | 3950-01-370-1153 | 33 | 1 |
| 9905-01-361-4069 | 43 | 2 | 3040-01-370-2967 | 33 | 5 |
| 5310-01-361-8388 | 13 | 20 | 4710-01-370-5323 | 33 | 24 |
| 2530-01-363-2378 | 16 | 26 | 5365-01-371-0961 | 1 | 3 |
| 5315-01-363-6984 | 41 | 10 | 5365-01-371-0962 | 2 | 9 |
| 5315-01-363-7062 | 41 | 6 | 6145-01-371-0976 | BULK | 11 |
| 5940-01-364-8636 | 9 | 4 | 2530-01-371-1277 | 23 | 2 |
| 5310-01-364-9175 | 31 | 21 | 5315-01-371-1761 | 33 | 38 |
| 5310-01-364-9175 | 44 | 14 | 5342-01-371-3147 | 40 | 1 |
| 4010-01-365-1339 | 31 | 32 | 5340-01-371-3762 | 40 | 9 |
| 5315-01-365-1743 | 31 | 35 | 5310-01-371-4914 | 1 | 18 |
| 5340-01-365-7306 | 26 | 28 | 5310-01-371-4914 | 2 | 5 |
| 5340-01-365-9717 | 31 | 11 | 5310-01-371-4935 | 1 | 20 |
| 5340-01-365-9718 | 31 | 15 | 2540-01-371-5735 | 40 | 4 |
| 5340-01-365-9770 | 31 | 8 | 5310-01-371-7178 | 1 | 7 |
| 5340-01-365-9770 | 44 | 23 | 5310-01-371-7178 | 2 | 2 |
| 5340-01-365-9776 | 31 | 26 | 2810-01-371-7970 | 40 | 13 |
| 5340-01-366-0477 | 33 | 32 | 5355-01-372-0938 | 21 | 32 |
| 5340-01-366-1292 | 29 | 7 | 5355-01-372-0938 | 22 | 17 |
| 5340-01-366-1292 | 31 | 29 | 5340-01-372-3061 | 33 | 34 |
| 3110-01-366-1294 | 29 | 3 | 5999-01-372-4955 | 10A | 8 |
| 3120-01-366-1306 | 31 | 20 | 5310-01-372-5765 | 24 | 14 |
| 5340-01-366-1546 | 29 | 11 | 5340-01-372-6389 | 12 | 2 |
| 5340-01-366-3355 | 4 | 1 | 2530-01-372-6512 | 24 | 5 |
| 5365-01-366-3381 | 31 | 6 | 5306-01-372-9275 | 46 | 4 |
| 5365-01-366-3381 | 44 | 22 | 4730-01-373-2692 | 45 | 6 |
| 3040-01-366-3825 | 31 | 18 | 4940-01-373-2982 | 45 | 12 |
| 4710-01-366-4058 | 31 | 14 | 4730-01-373-3303 | 45 | 14 |

CROSS REFERENCE INDEXES

NATIONAL STOCK NUMBER INDEX

| STOCK NUMBER | FIGURE | ITEM | STOCK NUMBER | FIGURE | ITEM |
|------------------|--------|------|------------------|--------|------|
| 4730-01-373-3304 | 45 | 15 | 5998-01-412-1350 | 1 | 2 |
| 4730-01-373-5954 | 45 | 13 | 2530-01-412-6624 | 15 | 1 |
| 2590-01-373-6520 | 33 | 41 | 5210-01-415-0075 | 46 | 2 |
| 9905-01-373-6807 | 43 | 4 | 5935-01-420-3060 | 13 | 12 |
| 5935-01-373-9776 | 12 | 3 | 2640-01-422-0419 | 27 | 8 |
| 4910-01-378-9068 | 45 | 1 | 5999-01-423-7676 | 13 | 16 |
| 2640-01-382-2571 | 27 | 9 | 5905-01-423-8059 | 1 | 4 |
| 5340-01-382-5834 | 42 | 9 | 5905-01-423-8063 | 1 | 17 |
| 2540-01-382-5836 | 31 | 1 | 5905-01-423-8063 | 2 | 3 |
| 2540-01-382-5836 | 44 | 25 | 5905-01-423-8132 | 2 | 4 |
| 6150-01-382-5837 | 13 | 11 | 5306-01-424-3594 | 35 | 18 |
| 3040-01-382-8736 | 20 | 14 | 5305-01-424-3863 | 1 | 21 |
| 5340-01-382-9882 | 31 | 33 | 5305-01-424-3863 | 2 | 7 |
| 5340-01-382-9904 | 41 | 5 | 5330-01-424-4598 | 31 | 30 |
| 5340-01-382-9906 | 12 | 11 | 5935-01-425-1921 | 1 | 15 |
| 5340-01-382-9906 | 13 | 9 | 5935-01-425-1921 | 10A | 13 |
| 5340-01-382-9906 | 44 | 36 | 3120-01-425-5077 | 31 | 31 |
| 5315-01-383-0048 | 31 | 5 | 2530-01-442-9691 | 27 | 16 |
| 5315-01-383-0048 | 44 | 29 | 5306-01-442-9692 | 27 | 15 |
| 5360-01-383-0123 | 21 | 21 | 2530-01-443-0722 | 27 | 17 |
| 5360-01-383-0123 | 22 | 28 | 4820-01-444-1014 | 26 | 3 |
| 5360-01-383-0123 | 33 | 37 | 5975-01-444-5969 | 16 | 24 |
| 5315-01-383-0473 | 31 | 34 | 2530-01-445-3914 | 16 | 23 |
| 5310-01-383-8880 | 31 | 3 | 5935-01-454-1789 | 10A | 6 |
| 5310-01-383-8880 | 44 | 27 | 5120-01-454-1916 | 46 | 1 |
| 5310-01-383-9049 | 31 | 4 | 5330-01-459-0193 | 6 | 4 |
| 5310-01-383-9049 | 44 | 28 | 5330-01-459-0193 | 7 | 4 |
| 4730-01-384-1441 | 20 | 17 | 5330-01-459-0193 | 8A | 9 |
| 5305-01-384-3456 | 31 | 16 | 6150-01-459-1811 | 6 | 5 |
| 2540-01-384-5312 | 31 | 2 | 6150-01-459-1811 | 7 | 5 |
| 2540-01-384-5312 | 44 | 26 | 6150-01-459-1811 | 8A | 11 |
| 5360-01-384-6813 | 16 | 6 | 2540-01-460-5784 | 44 | 1 |
| 5365-01-384-7361 | 35 | 7 | 4730-01-480-9036 | 26 | 20 |
| 5340-01-384-7809 | 31 | 13 | 6220-01-482-5320 | 6 | 2 |
| 5340-01-384-9511 | 8 | 13 | 6220-01-482-5444 | 7 | 2 |
| 5340-01-384-9511 | 8A | 18 | 6220-01-482-5444 | 8A | 12 |
| 5340-01-385-0148 | 38 | 4 | 5935-01-482-5551 | 9 | 8 |
| 5331-01-385-1681 | 27 | 10 | 6220-01-482-5574 | 4A | 2 |
| 5325-01-385-2765 | 38 | 4 | 6220-01-482-6105 | 9 | 7 |
| 4730-01-385-7035 | 38 | 13 | 6220-01-482-6113 | 5A | 2 |
| 2940-01-385-8931 | 20 | 15 | 6220-01-482-6113 | 8A | 8 |
| 2940-01-385-8931 | 20 | 18 | 5975-01-485-8769 | 6 | 3 |
| 4010-01-387-5427 | 32 | 1 | 5975-01-485-8769 | 7 | 3 |
| 5330-01-387-7303 | 27 | 24 | 5975-01-485-8769 | 8A | 10 |
| 9905-01-388-5618 | 43 | 18 | 2530-01-501-6833 | 27 | 28 |
| 9905-01-391-1273 | 43 | 3 | 2530-01-501-6836 | 27 | 32 |
| 5320-01-392-5074 | 38 | 14 | 2530-01-501-6839 | 27 | 30 |
| 3040-01-393-5242 | 16 | 15 | 5940-01-504-2528 | 2A | 2 |
| 5340-01-394-4483 | 20 | 5 | 6150-01-504-8550 | 10A | 1 |
| 5340-01-394-5384 | 18 | 36 | 5340-01-504-9613 | 5A | 4 |
| 5306-01-395-0831 | 18 | 37 | 5340-01-505-0875 | 13 | 17 |
| 5930-01-396-7938 | 1 | 1 | 5340-01-505-2092 | 4A | 4 |
| 9905-01-399-8275 | 43 | 12 | 5935-01-505-5800 | 10A | 15 |
| 9905-01-407-1731 | 43 | 16 | 5340-01-505-9445 | 4A | 11 |
| 5998-01-408-9023 | 2 | 8 | 5340-01-505-9456 | 4A | 10 |
| 5306-01-410-9087 | 27 | 34 | 5975-01-507-1312 | 2A | 4 |

CROSS REFERENCE INDEXES

PART NUMBER INDEX

| CAGE | PART NUMBER | STOCK NUMBER | FIGURE NO | ITEM NO |
|-------|------------------------|------------------|-----------|---------|
| 63900 | A-100-VC-3-1 | 2640-01-382-2571 | 27 | 9 |
| 78500 | A-1205-X-1662 | 5330-01-047-9367 | 27 | 11 |
| 63900 | A-145-1 | 2640-01-422-0419 | 27 | 8 |
| 8U591 | A-2872S | 5325-01-292-8383 | 5 | 16 |
| 8U591 | A-2872S | 5325-01-292-8383 | 5A | 13 |
| 78500 | A-3105-G-1151 | 2530-01-363-2378 | 16 | 26 |
| 78500 | A-3105-L-1078 | 2530-01-359-8091 | 16 | 11 |
| 78500 | A-3176-R-1006-S | 2510-01-359-5772 | 35 | 4 |
| 78500 | A-3280-U-9043-S | 2510-01-360-2263 | 30 | 3 |
| 78500 | A-3305-Y-1143 | 5365-01-358-5489 | 35 | 13 |
| 78500 | A-333-Q-4281 | 2530-01-442-9691 | 27 | 16 |
| 58536 | AA52428-1 | 9905-00-205-2795 | 42 | 4 |
| 58536 | AA52428-2 | 9905-00-202-3639 | 42 | 2 |
| 55719 | ANS1907A | 5120-00-104-4076 | 45 | 16 |
| 55719 | ANS1927A | | 45 | 17 |
| 88044 | AN3420-16 | 5975-00-177-2283 | 10A | 10 |
| 88044 | AN365-1024A | 5310-00-208-1918 | 1 | 23 |
| 88044 | AN365-1024A | 5310-00-208-1918 | 2 | 12 |
| 88044 | AN365-1024A | 5310-00-208-1918 | 2A | 3 |
| 88044 | AN365-1024A | 5310-00-208-1918 | 2A | 5 |
| 88044 | AN365-1024A | 5310-00-208-1918 | 3 | 1 |
| 88044 | AN365-1024A | 5310-00-208-1918 | 4 | 7 |
| 88044 | AN365-1024A | 5310-00-208-1918 | 4A | 3 |
| 88044 | AN365-1024A | 5310-00-208-1918 | 5 | 4 |
| 88044 | AN365-1024A | 5310-00-208-1918 | 5 | 8 |
| 88044 | AN365-1024A | 5310-00-208-1918 | 5A | 1 |
| 88044 | AN365-1024A | 5310-00-208-1918 | 8 | 8 |
| 88044 | AN365-1024A | 5310-00-208-1918 | 13 | 21 |
| 88044 | AN365-1024A | 5310-00-208-1918 | 42 | 8 |
| 88044 | AN381-5 | 5315-00-239-8031 | 31 | 23 |
| 88044 | AN970-5 | 5310-00-167-0767 | 24 | 13 |
| 24346 | AV103 | 2940-01-360-7372 | 39 | 1 |
| 78500 | A1-2297-M-6461 | 3040-01-314-6488 | 16 | 22 |
| 78500 | A1229-W-2545 | 5310-01-116-4765 | 27 | 21 |
| 78500 | A28-3275-H-1152S | 2530-01-360-2228 | 16 | 18 |
| 78500 | A75-3222-S-1293 | 2530-01-354-9427 | 16 | 5 |
| 2Y894 | BC250S | 4820-01-366-7125 | 26 | 10 |
| 3Z048 | BTT-44 | 5320-01-392-5074 | 38 | 14 |
| 47353 | B1221 | 5365-00-753-4865 | 16 | 25 |
| 80204 | B1821BH038C113N | 5305-00-543-2419 | 33 | 23 |
| 80204 | B1821BH038C200N | 5305-00-782-9489 | 44 | 5 |
| 80204 | B1821BH038C300N | 5305-00-846-5703 | 33 | 9 |
| 0CAG9 | B2400-287 | | 26 | 19 |
| 71468 | CA121004-6 | 5340-01-372-6389 | 12 | 2 |
| 71468 | CA3106E18-10PB-F80 | 5935-01-373-9776 | 12 | 3 |
| 83743 | CG-3750 | 5975-00-284-5095 | 12 | 4 |
| 15235 | CGB194 | 5975-00-280-7763 | 8 | 5 |
| 15235 | CGB194 | 5975-00-280-7763 | 10 | 5 |
| 15235 | CGB194 | 5975-00-280-7763 | 10 | 10 |
| 15235 | CGB194 | 5975-00-280-7763 | 11 | 5 |
| 15235 | CGB194 | 5975-00-280-7763 | 11 | 11 |
| 77940 | CIR 24TF | 5935-01-367-6084 | 1 | 14 |
| 77940 | CIR 28TF | 5935-01-366-8216 | 1 | 13 |
| 77940 | CIR 28TF | 5935-01-366-8216 | 44 | 57 |
| 77940 | CIR020R-24-10S-F80 | 5935-01-425-1921 | 1 | 15 |
| 77940 | CIR020R-24-10S-F80 | 5935-01-425-1921 | 10A | 13 |
| 55561 | CIR020R-28-51S-F80 | 5935-01-359-5444 | 1 | 11 |
| 55561 | CIR020R-28-51S-F80 | 5935-01-359-5444 | 10A | 11 |
| 55561 | CIR030FFP 28-51 SF80 | | 44 | 69 |
| 55561 | CIR06CF-24-10-PF80-626 | | 13 | 13 |
| 55561 | CIR06CF-28-51P-F80 | 5935-01-367-6125 | 13 | 3 |
| 55561 | CIR06CFZ28-51 PF80 | | 44 | 68 |
| 75272 | COV2113 | 5340-00-404-4100 | 18 | 2 |
| 75272 | COV2113 | 5340-00-404-4100 | 39 | 3 |
| 75272 | COV1313 | 5340-00-404-4101 | 4 | 23 |

CROSS REFERENCE INDEXES

PART NUMBER INDEX

| CAGE | PART NUMBER | STOCK NUMBER | FIGURE NO | ITEM NO |
|-------|-----------------|------------------|-----------|---------|
| 75272 | COV1313 | 5340-00-404-4101 | 4A | 7 |
| 75272 | COV1313 | 5340-00-404-4101 | 5 | 18 |
| 75272 | COV1313 | 5340-00-404-4101 | 5A | 16 |
| 75272 | COV1313 | 5340-00-404-4101 | 22 | 27 |
| 78500 | C10-3276-X-24 | 2530-01-359-9538 | 17 | 6 |
| 78500 | C10-3276-X-24 | 2530-01-359-9538 | 18 | 18 |
| 13174 | C604-200 BLK | 4720-00-443-4746 | BULK | 4 |
| 13174 | C606 BLACK | 4720-01-014-4915 | BULK | 5 |
| 74410 | DB-1249-S06588 | 2540-01-382-5836 | 31 | 1 |
| 74410 | DB-1249-S06588 | 2540-01-382-5836 | 44 | 25 |
| 0BVU1 | DIN127M8ZP | 5310-01-372-5765 | 24 | 14 |
| 11139 | DT06-12S | | 10A | 7 |
| 01276 | FC350-08 | 4720-00-403-0049 | BULK | 6 |
| 01276 | FC350-10 | 4720-01-168-2658 | BULK | 7 |
| 53790 | GAH20-1/4 NPT-V | 4730-01-368-1207 | 45 | 3 |
| 01276 | GG108-NP10-22 | 4730-01-359-4901 | 24 | 4 |
| 2K272 | GLY.PG 303440 A | 3120-01-359-8802 | 38 | 12 |
| 2K272 | GLY.PGZ 2028 F | 3120-01-359-7001 | 34 | 10 |
| 2K272 | GLY.PGZ 2616 F | 3120-01-366-1306 | 31 | 20 |
| 2K272 | GLY.PGZ 9660A | 3120-01-425-5077 | 31 | 31 |
| 53790 | HFF20-096 | 4720-01-368-7560 | 45 | 4 |
| 60038 | HM212011 | 3110-00-293-8997 | 27 | 18 |
| 60038 | HM218210 | 3110-00-618-0249 | 27 | 13 |
| 60038 | HM21848 | 3110-00-618-0248 | 27 | 12 |
| 78500 | HTQF-67TD-4 | 2530-01-354-9443 | 27 | 14 |
| 1EL27 | LO-J | 5120-01-454-1916 | 46 | 1 |
| 91929 | LSQAB3K173-1A | 5930-01-366-6996 | 3 | 2 |
| 96906 | MS14315-1XA | 4730-00-196-0930 | 22 | 14 |
| 96906 | MS20659-103 | 5940-00-113-3143 | 38 | 15 |
| 96906 | MS21318-20 | 5305-00-253-5614 | 43 | 1 |
| 96906 | MS21333-121 | 5340-00-954-6014 | 12 | 12 |
| 96906 | MS21333-121 | 5340-00-954-6014 | 26 | 15 |
| 96906 | MS24665-319 | 5315-01-267-7570 | 16 | 19 |
| 96906 | MS24665-353 | 5315-00-839-5822 | 16 | 20 |
| 96906 | MS24665-446 | 5315-00-899-4119 | 34 | 9 |
| 96906 | MS24665-493 | 5315-00-018-7988 | 38 | 1 |
| 96906 | MS24665-624 | 5315-00-059-0217 | 31 | 17 |
| 96906 | MS24665-624 | 5315-00-059-0217 | 44 | 44 |
| 96906 | MS24665-703 | 5315-00-809-2886 | 38 | 9 |
| 96906 | MS25036-154 | 5940-00-230-0515 | 5A | 12 |
| 96906 | MS25036-154 | 5940-00-230-0515 | 8 | 7 |
| 96906 | MS25036-154 | 5940-00-230-0515 | 8A | 2 |
| 96906 | MS25036-154 | 5940-00-230-0515 | 10A | 5 |
| 96906 | MS25036-154 | 5940-00-230-0515 | 11A | 2 |
| 96906 | MS25036-154 | 5940-00-230-0515 | 11A | 7 |
| 96906 | MS27144-1 | 5935-00-167-7775 | 4 | 10 |
| 96906 | MS27144-1 | 5935-00-167-7775 | 4 | 22 |
| 96906 | MS27144-1 | 5935-00-167-7775 | 5 | 14 |
| 96906 | MS27144-1 | 5935-00-167-7775 | 5 | 26 |
| 96906 | MS27144-1 | 5935-00-167-7775 | 8 | 6 |
| 96906 | MS27144-1 | 5935-00-167-7775 | 11 | 6 |
| 96906 | MS27144-1 | 5935-00-167-7775 | 11 | 12 |
| 96906 | MS27183-10 | 5310-00-809-4058 | 25 | 4 |
| 96906 | MS27183-18 | 5310-00-809-5998 | 33 | 17 |
| 96906 | MS27183-23 | 5310-00-809-8533 | 38 | 7 |
| 96906 | MS35190-289 | 5305-00-958-5246 | 33 | 33 |
| 96906 | MS35190-289 | 5305-00-958-5246 | 44 | 71 |
| 80205 | MS35206-215 | 5305-00-889-2997 | 13 | 19 |
| 96906 | MS35206-231 | 5305-00-889-3001 | 44 | 54 |
| 96906 | MS35206-281 | 5305-00-988-1725 | 40 | 14 |
| 96906 | MS35265-34 | 5305-00-614-0267 | 13 | 4 |
| 96906 | MS35265-34 | 5305-00-614-0267 | 13 | 15 |
| 96906 | MS35307-340 | 5306-00-816-5272 | 33 | 35 |
| 96906 | MS35338-136 | 5310-00-929-6395 | 1 | 6 |
| 96906 | MS35338-42 | 5310-00-045-3299 | 13 | 5 |

CROSS REFERENCE INDEXES

PART NUMBER INDEX

| CAGE | PART NUMBER | STOCK NUMBER | FIGURE NO | ITEM NO |
|-------|-------------------|------------------|-----------|---------|
| 96906 | MS35338-42 | 5310-00-045-3299 | 13 | 14 |
| 96906 | MS35338-44 | 5310-00-582-5965 | 25 | 6 |
| 96906 | MS35338-44 | 5310-00-582-5965 | 26 | 27 |
| 96906 | MS35423-3 | 6220-00-113-0986 | 4 | 6 |
| 96906 | MS35423-4 | 6220-00-741-1843 | 5 | 2 |
| 96906 | MS35423-4 | 6220-00-741-1843 | 8 | 10 |
| 96906 | MS35649-264 | 5310-00-934-9761 | 1 | 5 |
| 96906 | MS35690-604 | 5310-00-655-9544 | 8 | 12 |
| 96906 | MS35690-604 | 5310-00-655-9544 | 8A | 17 |
| 96906 | MS51500A4-4S | 4730-00-837-7073 | 45 | 8 |
| 96906 | MS51501A10 | 4730-00-954-1271 | 45 | 10 |
| 96906 | MS51508A8 | 4730-00-995-1570 | 17 | 8 |
| 96906 | MS51508A8 | 4730-00-995-1570 | 18 | 20 |
| 96906 | MS51844-43 | 4030-01-258-0467 | 38 | 17 |
| 96906 | MS51844-43 | 4030-01-258-0467 | 44 | 18 |
| 96906 | MS51849-74 | 5305-00-470-3321 | 1 | 22 |
| 96906 | MS51849-74 | 5305-00-470-3321 | 2 | 11 |
| 96906 | MS51849-74 | 5305-00-470-3321 | 4 | 4 |
| 96906 | MS51849-74 | 5305-00-470-3321 | 5 | 3 |
| 96906 | MS51922-9 | 5310-00-984-3806 | 4 | 24 |
| 96906 | MS51922-9 | 5310-00-984-3806 | 18 | 1 |
| 96906 | MS51922-9 | 5310-00-984-3806 | 22 | 25 |
| 96906 | MS51922-9 | 5310-00-984-3806 | 23 | 3 |
| 96906 | MS51922-9 | 5310-00-984-3806 | 37 | 4 |
| 96906 | MS51922-9 | 5310-00-984-3806 | 39 | 4 |
| 96906 | MS51943-31 | 5310-00-061-4650 | 25 | 2 |
| 96906 | MS51943-37 | 5310-00-241-6659 | 31 | 10 |
| 96906 | MS51957-32 | 5305-00-054-6656 | 1 | 12 |
| 96906 | MS51957-32 | 5305-00-054-6656 | 13 | 22 |
| 96906 | MS51957-43 | 5305-00-054-6668 | 1 | 19 |
| 96906 | MS51958-64 | 5305-00-059-3660 | 6 | 6 |
| 96906 | MS51958-64 | 5305-00-059-3660 | 7 | 6 |
| 96906 | MS51958-64 | 5305-00-059-3660 | 8A | 13 |
| 96906 | MS52125-1 | 6220-00-134-9098 | 9 | 7 |
| 96906 | MS75020-1 | 5935-00-059-2841 | 13 | 2 |
| 96906 | MS75021-2 | 5935-00-846-3884 | 44 | 67 |
| 81349 | M85049/41-16A | 5935-01-137-2305 | 10A | 9 |
| 63900 | N-1302 | 2640-00-555-2846 | 27 | 6 |
| 06721 | N-20405-NB | 3040-01-382-8736 | 20 | 14 |
| 06721 | N-20455 | 4820-01-359-6361 | 22 | 13 |
| 06721 | N-30260 | 2530-01-360-4332 | 21 | 31 |
| 06721 | N-30260 | 2530-01-360-4332 | 22 | 16 |
| 06721 | N-50008-A | 4820-01-359-6577 | 25 | 9 |
| 06721 | N-50009-A | 2530-01-371-1277 | 23 | 2 |
| 68709 | NIEUN-143EP | 5935-01-420-3060 | 13 | 12 |
| 78500 | NL-210 | 5310-01-325-7399 | 17 | 12 |
| 78500 | NL-210 | 5310-01-325-7399 | 18 | 26 |
| 06721 | N14514 | 5355-01-372-0938 | 21 | 32 |
| 06721 | N14514 | 5355-01-372-0938 | 22 | 17 |
| 06721 | N20415PB | 4730-01-384-1441 | 20 | 17 |
| 63900 | OR-220-TG-A | 5331-01-359-1500 | 27 | 4 |
| 61424 | PFT-8B-BLK | 4720-01-003-6706 | BULK | 8 |
| 91637 | PH-25-23R7 | 5905-01-423-8063 | 1 | 17 |
| 91637 | PH-25-23R7 | 5905-01-423-8063 | 2 | 3 |
| 91637 | PH-25-24R1 | 5905-01-423-8132 | 2 | 4 |
| 91637 | PH-25-7R7 | 5905-01-423-8059 | 1 | 4 |
| 06383 | P18-6LF | 5940-01-012-0738 | 1 | 9 |
| 82458 | RAILROADASR3-4-10 | 5310-00-269-6340 | 36 | 1 |
| 78500 | S255Z | 5305-01-357-1656 | 27 | 26 |
| 84971 | TA720-S8 | 5340-01-204-4888 | 3 | 8 |
| 84971 | TA720-S8 | 5340-01-204-4888 | 13 | 8 |
| 84971 | TA720-S8 | 5340-01-204-4888 | 39 | 5 |
| 84971 | TA720-S8 | 5340-01-204-4888 | 44 | 35 |
| 84971 | TA720S24 | 5340-00-224-1204 | 18 | 12 |
| 84971 | TA720S24 | 5340-00-224-1204 | 22 | 3 |
| 53790 | TCM20-1/2JIC-V | 4730-01-373-2692 | 45 | 6 |

CROSS REFERENCE INDEXES

PART NUMBER INDEX

| CAGE | PART NUMBER | STOCK NUMBER | FIGURE NO | ITEM NO |
|-------|-----------------|------------------|-----------|---------|
| 53790 | TCM20-1/4 JIC-V | 4730-01-368-1033 | 45 | 5 |
| 53790 | TCM20-5/8 JIC-V | 4730-01-368-7590 | 45 | 7 |
| 45152 | TL 15411 | | 46 | 3 |
| 82458 | TLA-10008-GRC | 5310-01-080-9201 | 30 | 1 |
| 82458 | TLA-7809-GRC | 5310-01-107-3586 | 36 | 6 |
| 82458 | T893R | 5310-01-288-1116 | 12 | 10 |
| 82458 | T893R | 5310-01-288-1116 | 13 | 7 |
| 82458 | T893R | 5310-01-288-1116 | 26 | 13 |
| 82458 | T893R | 5310-01-288-1116 | 33 | 7 |
| 82458 | T893R | 5310-01-288-1116 | 44 | 37 |
| 81348 | W-L-00111/60 | 6240-00-155-8717 | 6 | 2 |
| 81348 | W-L-00111/60 | 6240-00-155-8717 | 7 | 2 |
| 81860 | WB1-060 | 5340-01-108-2909 | 4 | 2 |
| 81860 | WB1-060 | 5340-01-108-2909 | 5 | 5 |
| 81860 | WB1-060 | 5340-01-108-2909 | 25 | 14 |
| 11331 | WM778A | 4820-01-132-0583 | 22 | 20 |
| 81860 | WR1-060 | 5340-00-500-0036 | 4 | 8 |
| 81860 | WR1-060 | 5340-00-500-0036 | 5 | 6 |
| 81860 | WR1-060 | 5340-00-500-0036 | 25 | 15 |
| 72413 | W01-358-8013 | 5340-01-365-7306 | 26 | 28 |
| 11139 | W12S | 5935-01-454-1789 | 10A | 6 |
| 52304 | X-8S-601 | 5305-01-056-5448 | 9 | 1 |
| 52304 | X-8S-601 | 5305-01-056-5448 | 26 | 30 |
| 74410 | XA-1249-S06587 | 2540-01-384-5312 | 31 | 2 |
| 74410 | XA-1249-S06587 | 2540-01-384-5312 | 44 | 26 |
| 74410 | XB-T-316 | 5310-01-383-9049 | 31 | 4 |
| 74410 | XB-T-316 | 5310-01-383-9049 | 44 | 28 |
| 74410 | XB-T-318 | 5310-01-383-8880 | 31 | 3 |
| 74410 | XB-T-318 | 5310-01-383-8880 | 44 | 27 |
| 74410 | XB-121 | 5315-01-383-0048 | 31 | 5 |
| 74410 | XB-121 | 5315-01-383-0048 | 44 | 29 |
| 63900 | 0-320M | 5331-01-385-1681 | 27 | 10 |
| 71388 | 029290 | 2510-01-360-2231 | 34 | 14 |
| 20076 | 03-18930-00 | 5306-01-410-9087 | 27 | 34 |
| 80535 | 031-0424 | 4010-01-237-7544 | BULK | 2 |
| 20076 | 05-15393-95 | 2530-01-501-6833 | 27 | 28 |
| 20076 | 05-16747-00 | 2530-01-501-6836 | 27 | 32 |
| 20076 | 05-16748-00 | 2530-01-501-6839 | 27 | 30 |
| 13548 | 07197 | 5975-01-485-8769 | 6 | 3 |
| 13548 | 07197 | 5975-01-485-8769 | 7 | 3 |
| 13548 | 07197 | 5975-01-485-8769 | 8A | 10 |
| 13548 | 07198 | | 6 | 1 |
| 13548 | 07198 | | 7 | 1 |
| 13548 | 07198 | | 8A | 14 |
| 13548 | 07406 | 6220-01-482-6113 | 5A | 2 |
| 13548 | 07406 | 6220-01-482-6113 | 8A | 8 |
| 13548 | 07407 | 6220-01-482-5574 | 4A | 2 |
| 13548 | 07411 | 6220-01-482-6105 | 9 | 7 |
| 83879 | 1-50S | 5310-01-227-6093 | 4 | 12 |
| 83879 | 1-50S | 5310-01-227-6093 | 4 | 18 |
| 83879 | 1-50S | 5310-01-227-6093 | 5 | 11 |
| 83879 | 1-50S | 5310-01-227-6093 | 5 | 22 |
| 83879 | 1-50S | 5310-01-227-6093 | 8 | 3 |
| 83879 | 1-50S | 5310-01-227-6093 | 10 | 3 |
| 83879 | 1-50S | 5310-01-227-6093 | 10 | 8 |
| 83879 | 1-50S | 5310-01-227-6093 | 11 | 3 |
| 83879 | 1-50S | 5310-01-227-6093 | 11 | 9 |
| 78500 | 10-X-1348 | 5305-01-315-3563 | 16 | 27 |
| 78500 | 10-X-1421 | 5305-01-359-1367 | 16 | 10 |
| 92967 | 10060-01 | 5306-01-098-7197 | 35 | 14 |
| 06853 | 102166 | 2530-01-147-9995 | 19 | 3 |
| 45152 | 104640A | 5305-01-164-9665 | 4A | 5 |
| 45152 | 104640A | 5305-01-164-9665 | 5A | 3 |
| 06721 | 1048011 | 2940-01-385-8931 | 20 | 15 |
| 06721 | 1048011 | 2940-01-385-8931 | 20 | 18 |

CROSS REFERENCE INDEXES

PART NUMBER INDEX

| CAGE | PART NUMBER | STOCK NUMBER | FIGURE NO | ITEM NO |
|-------|---------------|------------------|-----------|---------|
| 06853 | 108620 | 4820-01-366-8991 | 26 | 7 |
| 45152 | 110310A | 5310-01-159-8178 | 33 | 39 |
| 45152 | 110310A | 5310-01-159-8178 | 41 | 4 |
| 45152 | 110311-A | 5310-01-111-0645 | 29 | 4 |
| 45152 | 110312A | 5310-01-150-5918 | 18 | 38 |
| 45152 | 110312A | 5310-01-150-5918 | 31 | 12 |
| 45152 | 110312A | 5310-01-150-5918 | 44 | 16 |
| 45152 | 111316A | 5306-01-106-7496 | 29 | 5 |
| 11139 | 114017 | 5935-01-174-1235 | 12 | 9 |
| 11139 | 114018 | 5340-01-191-7772 | 44 | 66 |
| 45152 | 115217A | 5306-01-156-5429 | 29 | 1 |
| 45152 | 115293A | 5305-01-150-7736 | 33 | 40 |
| 45152 | 115293A | 5305-01-150-7736 | 41 | 2 |
| 45152 | 115303A | 5310-01-155-1905 | 33 | 29 |
| 45152 | 115303A | 5310-01-155-1905 | 44 | 21 |
| 45152 | 115304A | 5306-01-155-9765 | 44 | 12 |
| 45152 | 115307A | 5310-01-151-1036 | 19 | 2 |
| 45152 | 115307A | 5310-01-151-1036 | 21 | 12 |
| 45152 | 115307A | 5310-01-151-1036 | 22 | 24 |
| 45152 | 115307A | 5310-01-151-1036 | 40 | 8 |
| 19207 | 11639519-2 | 5330-00-462-0907 | 9 | 11 |
| 19207 | 11662296-9 | 5325-00-204-5061 | 16 | 16 |
| 45152 | 117489A | 5305-01-359-2512 | 21 | 29 |
| 45152 | 117489A | 5305-01-359-2512 | 22 | 23 |
| 45152 | 11763FX | 4730-00-114-4058 | 26 | 17 |
| 78500 | 1199-K-3859 | 5305-01-186-5859 | 27 | 22 |
| 77060 | 12010182 | 5999-01-214-9682 | 3 | 5 |
| 77060 | 12010293 | 5975-01-226-8078 | 3 | 6 |
| 77060 | 12010293 | 5975-01-226-8078 | 12 | 6 |
| 77060 | 12010973 | 5935-01-214-4163 | 12 | 7 |
| 77060 | 12015792 | 5935-01-214-5259 | 3 | 4 |
| 45152 | 120231A | 5305-01-367-2330 | 33 | 4 |
| 78500 | 1205-Q-2123 | 5330-01-328-6090 | 16 | 12 |
| 45152 | 120699A | 5305-01-080-4846 | 40 | 10 |
| 77060 | 12089305 | 5999-01-319-7394 | 12 | 8 |
| 62173 | 1211 | 2530-01-359-7188 | 21 | 16 |
| 62173 | 1211 | 2530-01-359-7188 | 22 | 5 |
| 78500 | 1218G85 | 5315-00-784-0637 | 16 | 3 |
| 78500 | 1225-F-1254-S | 5365-01-358-7997 | 35 | 9 |
| 78500 | 1225B496 | 3120-00-255-6042 | 16 | 8 |
| 78500 | 1227-B-756 | 5310-01-117-2404 | 27 | 23 |
| 78500 | 1227-N-1418-S | 5310-01-358-5547 | 35 | 12 |
| 78500 | 1227-P-1420-S | 5310-01-358-5545 | 35 | 1 |
| 78500 | 1227-Q-1421-S | 5310-01-358-5546 | 35 | 15 |
| 78500 | 1227C549 | 2530-00-886-1103 | 27 | 20 |
| 78500 | 1229-B-1848 | 5310-01-133-5373 | 16 | 17 |
| 78500 | 1229-C-4423-S | 5310-01-358-7972 | 35 | 16 |
| 78500 | 1229-D-4424-S | 5310-01-358-7971 | 35 | 2 |
| 78500 | 1229-E-4425-S | 5310-01-358-7973 | 35 | 11 |
| 78500 | 1229-J-1570 | 5310-01-291-2200 | 27 | 27 |
| 78500 | 1229-R-4100-S | 5310-01-359-3049 | 16 | 28 |
| 78500 | 1229-S-4101-S | 5310-01-358-7970 | 16 | 13 |
| 78500 | 1229-T-4102-S | 5325-01-358-8108 | 16 | 14 |
| 78500 | 1229U1503Z | 5310-00-178-7733 | 17 | 11 |
| 78500 | 1229U1503Z | 5310-00-178-7733 | 18 | 25 |
| 30327 | 123B3-8X1-4 | 4730-00-289-0232 | 20 | 6 |
| 30327 | 123B3-8X1-4 | 4730-00-289-0232 | 22 | 22 |
| 19207 | 12360850-1 | 6220-01-284-2709 | 9 | 12 |
| 19207 | 12360870-2 | 6220-01-297-3217 | 9 | 13 |
| 19207 | 12375838 | | 9 | 14 |
| 19207 | 12375841 | 6220-01-359-2870 | 9 | 11 |
| 45152 | 124159A | 5306-01-357-6916 | 30 | 4 |
| 19207 | 12417331 | 5331-01-369-6697 | 27 | 31 |
| 19207 | 12419140 | 5999-01-372-4955 | 10A | 8 |
| 45152 | 1244FX | 6145-01-078-8103 | BULK | 12 |
| 10001 | 1244954-2 | 5310-00-074-1387 | 21 | 34 |

CROSS REFERENCE INDEXES

PART NUMBER INDEX

| CAGE | PART NUMBER | STOCK NUMBER | FIGURE NO | ITEM NO |
|-------|---------------------------------|------------------|-----------|---------|
| 10001 | 1244954-2 | 5310-00-074-1387 | 22 | 15 |
| 45152 | 125865A-074 | | 40 | 2 |
| 78500 | 1259-N-274 | 5315-01-129-6898 | 16 | 9 |
| 30327 | 127B1-4 | 4730-00-277-9615 | 26 | 1 |
| 30327 | 127B1-4 | 4730-00-277-9615 | 45 | 11 |
| 0V4ZI | 12715-061 | 5340-01-394-4483 | 20 | 5 |
| 45152 | 1317120 | 5305-01-154-4323 | 44 | 24 |
| 30076 | 1327161 | 3120-01-341-5450 | 33 | 12 |
| 45152 | 1333170 | 5305-01-156-9457 | 19 | 1 |
| 45152 | 1333170 | 5305-01-156-9457 | 22 | 1 |
| 45152 | 1333510 | 5310-01-340-5671 | 4A | 9 |
| 45152 | 1336700 | 5306-01-236-1585 | 31 | 24 |
| 45152 | 1337430 | 5305-01-152-4223 | 31 | 7 |
| 45152 | 1337450 | 5305-01-167-2401 | 44 | 17 |
| 45152 | 1337630 | 5305-01-203-8360 | 26 | 26 |
| 45152 | 1342FX-006 | | 33 | 25 |
| 45152 | 1342FX-010 | | 33 | 8 |
| 45152 | 1367HX1 | 5305-01-062-1017 | 26 | 23 |
| 79470 | 1372X6X6X6 | 4730-01-095-5833 | 39 | 8 |
| 45152 | 1379HX | 5310-01-361-8388 | 13 | 20 |
| 45152 | 1394510-017 | | 41 | 9 |
| 80535 | 14044-3921 | 4010-01-387-5427 | 32 | 1 |
| 45152 | 1406140 | 4010-01-348-6039 | KITS | |
| 56501 | 141 | 5975-00-152-1075 | 12 | 5 |
| 45152 | 1425730 | 5340-01-215-5267 | 41 | 7 |
| 79470 | 1466X6 | 4730-01-134-7758 | 20 | 8 |
| 79470 | 1468X10X12 | 4730-01-096-2507 | 22 | 9 |
| 79470 | 1468X4X4 | 4730-01-091-9212 | 26 | 33 |
| 79470 | 1468X6 | 4730-01-062-2570 | 22 | 18 |
| 79470 | 1468X6 | 4730-01-062-2570 | 26 | 11 |
| 79470 | 1469X10 | 4730-01-102-4123 | 19 | 6 |
| 79470 | 1469X4 | 4730-01-055-4013 | 26 | 8 |
| 79470 | 1469X4X6 | 4730-01-085-6577 | 20 | 13 |
| 79470 | 1469X4X6 | 4730-01-085-6577 | 21 | 18 |
| 79470 | 1469X6 | 4730-00-069-1187 | 21 | 10 |
| 79470 | 1469X8X4 | 4730-01-115-7362 | 18 | 27 |
| 79470 | 1480X8X8 | 4730-01-079-3275 | 25 | 8 |
| 45152 | 1499830 | 5305-01-249-8563 | 44 | 42 |
| 12195 | 15.5/80 R20 PILOTEXL T 168F LRJ | 2610-01-357-8333 | | 28 |
| 78500 | 15-X-1778-S | 5306-01-359-2287 | 35 | 6 |
| 98343 | 1509 | 5330-00-172-1919 | 20 | 16 |
| 98343 | 1509 | 5330-00-172-1919 | 20 | 19 |
| 61349 | 151459-P540 | 6685-01-368-7135 | 45 | 2 |
| 45152 | 1533100 | 4010-01-315-7375 | BULK | 10 |
| 45152 | 1533100-008 | | 38 | 16 |
| 45152 | 1533100-16 | | 44 | 19 |
| 45152 | 1554680 | 5310-01-358-8012 | 34 | 12 |
| 45152 | 1570320 | 5360-01-358-5673 | 24 | 7 |
| 45152 | 1571850 | 5310-01-288-5096 | 5A | 6 |
| 45152 | 1571850 | 5310-01-288-5096 | 8A | 6 |
| 45152 | 1571850 | 5310-01-288-5096 | 40 | 12 |
| 45152 | 1571870 | 5310-01-352-7732 | 13 | 18 |
| 45152 | 1571870 | 5310-01-352-7732 | 44 | 56 |
| 45152 | 1600460 | 5310-01-346-9445 | 3 | 7 |
| 45152 | 1600460 | 5310-01-346-9445 | 5 | 1 |
| 45152 | 1600460 | 5310-01-346-9445 | 5A | 5 |
| 45152 | 1600460 | 5310-01-346-9445 | 18 | 32 |
| 45152 | 1600460 | 5310-01-346-9445 | 21 | 1 |
| 45152 | 1600460 | 5310-01-346-9445 | 40 | 11 |
| 45152 | 1600460 | 5310-01-346-9445 | 41 | 11 |
| 45152 | 1600460 | 5310-01-346-9445 | 42 | 5 |
| 45152 | 1600460 | 5310-01-346-9445 | 44 | 58 |
| 45152 | 1606140 | 5305-01-344-8899 | 5 | 19 |
| 45152 | 1606140 | 5305-01-344-8899 | 5A | 15 |
| 45152 | 1606140 | 5305-01-344-8899 | 40 | 7 |

1

CROSS REFERENCE INDEXES

PART NUMBER INDEX

| CAGE | PART NUMBER | STOCK NUMBER | FIGURE NO | ITEM NO |
|-------|--------------|------------------|-----------|---------|
| 45152 | 1606140 | 5305-01-344-8899 | 41 | 8 |
| 45152 | 1606140 | 5305-01-344-8899 | 42 | 7 |
| 45152 | 1614120 | 5306-01-287-5714 | 26 | 14 |
| 45152 | 1614120 | 5306-01-287-5714 | 33 | 13 |
| 42366 | 16282B-35005 | 5340-01-384-9511 | 8 | 13 |
| 42366 | 16282B-35005 | 5340-01-384-9511 | 8A | 18 |
| 45152 | 1680530 | 5306-01-287-5715 | 33 | 3 |
| 45152 | 1680530 | 5306-01-287-5715 | 44 | 41 |
| 62607 | 1683 | 6240-00-044-6914 | 9 | 10 |
| 55561 | 16957 | 5330-01-271-1443 | 1 | 16 |
| 77940 | 16958 | 5330-01-358-9265 | 1 | 8 |
| 06721 | 1737095 | 5360-01-383-0123 | 21 | 21 |
| 06721 | 1737095 | 5360-01-383-0123 | 22 | 28 |
| 06721 | 1737095 | 5360-01-383-0123 | 33 | 37 |
| 45152 | 1754140 | 5305-01-337-9120 | 3 | 9 |
| 45152 | 1754140 | 5305-01-337-9120 | 18 | 31 |
| 45152 | 1754140 | 5305-01-337-9120 | 21 | 3 |
| 45152 | 1754140 | 5305-01-337-9120 | 42 | 3 |
| 45152 | 1754140 | 5305-01-337-9120 | 44 | 59 |
| 45152 | 1754210 | 5305-01-340-0225 | 4 | 25 |
| 45152 | 1754210 | 5305-01-340-0225 | 4A | 8 |
| 45152 | 1754210 | 5305-01-340-0225 | 18 | 3 |
| 45152 | 1754210 | 5305-01-340-0225 | 22 | 2 |
| 45152 | 1754210 | 5305-01-340-0225 | 23 | 5 |
| 45152 | 1754210 | 5305-01-340-0225 | 33 | 31 |
| 45152 | 1754210 | 5305-01-340-0225 | 39 | 6 |
| 45152 | 1756870 | 5306-01-341-0712 | 37 | 2 |
| 45152 | 1756870 | 5306-01-341-0712 | 44 | 20 |
| 27783 | 1758 | 2640-00-779-2565 | 27 | 7 |
| 78500 | 1779R18 | 3120-00-322-6430 | 16 | 2 |
| 45152 | 1782810 | 9905-01-361-3400 | 43 | 10 |
| 45152 | 1804-HX | 5310-01-061-7452 | 26 | 21 |
| 45152 | 1834970 | 5340-01-358-7596 | 21 | 2 |
| 45152 | 1864020 | 5360-01-366-7001 | 33 | 10 |
| 45152 | 1864030 | 4010-01-367-0473 | 33 | 2 |
| 45152 | 1864070 W | 3950-01-370-1153 | 33 | 1 |
| 45152 | 1864080 | 9905-01-368-1600 | 43 | 15 |
| 45152 | 1864090 W | 5340-01-366-0477 | 33 | 32 |
| 45152 | 1864100 U | 2590-01-369-1267 | 33 | 28 |
| 45152 | 1864150 W | 2590-01-373-6520 | 33 | 41 |
| 45152 | 1864190 | 9905-01-368-1601 | 43 | 17 |
| 45152 | 1864210 | 4710-01-370-5323 | 33 | 24 |
| 45152 | 1864220 W | 3040-01-370-2967 | 33 | 5 |
| 45152 | 1864230 U | 2540-01-369-1266 | 33 | 15 |
| 45152 | 1864240 | 5315-01-371-1761 | 33 | 38 |
| 45152 | 1864250 | 5365-01-366-7595 | 33 | 22 |
| 45152 | 1864260 | 5365-01-366-4454 | 33 | 18 |
| 45152 | 1864280 | 5365-01-366-3381 | 31 | 6 |
| 45152 | 1864280 | 5365-01-366-3381 | 44 | 22 |
| 45152 | 1864290 | 5975-01-354-9430 | 2 | 1 |
| 45152 | 1864300 | 5935-01-367-4297 | 41 | 1 |
| 45152 | 1864360 | 5340-01-366-3355 | 4 | 1 |
| 45152 | 1864430 W | 5340-01-382-9904 | 41 | 5 |
| 45152 | 1864480 W | 5340-01-382-5834 | 42 | 9 |
| 45152 | 1864490 | 5930-01-396-7938 | 1 | 1 |
| 45152 | 1864500 | 9905-01-373-6807 | 43 | 4 |
| 45152 | 1864520 | 5340-01-382-9906 | 12 | 11 |
| 45152 | 1864520 | 5340-01-382-9906 | 13 | 9 |
| 45152 | 1864520 | 5340-01-382-9906 | 44 | 36 |
| 45152 | 1864530 | 6150-01-382-5837 | 13 | 11 |
| 45152 | 1864540 | 5340-01-384-7809 | 31 | 13 |
| 45152 | 1872160 W | 2510-01-368-8003 | 29 | 2 |
| 45152 | 1872700 W | 2510-01-368-8004 | 29 | 6 |
| 45152 | 1872920 W | 2540-01-359-8484 | 41 | 3 |
| 45152 | 1873010 | 5315-01-358-5470 | 38 | 6 |
| 45152 | 1873020 | 5315-01-359-2439 | 38 | 11 |

CROSS REFERENCE INDEXES

PART NUMBER INDEX

| CAGE | PART NUMBER | STOCK NUMBER | FIGURE NO | ITEM NO |
|-------|-------------|------------------|-----------|---------|
| 45152 | 1873060 W | 3040-01-359-8464 | 38 | 3 |
| 45152 | 1873210 | 9905-01-360-7731 | 43 | 5 |
| 45152 | 1873220 | 5360-01-358-6571 | 38 | 8 |
| 45152 | 1873310 | 2540-01-354-9428 | 37 | 3 |
| 45152 | 1873440 | 5340-01-369-9485 | 29 | 10 |
| 45152 | 1873450 | 3110-01-366-1294 | 29 | 3 |
| 45152 | 1873470 | 3040-01-359-8367 | 38 | 5 |
| 45152 | 1873800 | 5315-01-359-2445 | 24 | 8 |
| 45152 | 1873810 | 2590-01-359-9275 | 21 | 13 |
| 45152 | 1873850 | 5340-01-358-7597 | 21 | 11 |
| 45152 | 1874100 | 9905-01-361-4069 | 43 | 2 |
| 45152 | 1874110 | 9905-01-399-8275 | 43 | 12 |
| 45152 | 1874130 | 9905-01-361-3614 | 43 | 13 |
| 45152 | 1874140 | 9905-01-361-3613 | 43 | 6 |
| 45152 | 1874340 | 2510-01-360-3371 | 34 | 4 |
| 45152 | 1874490 | 5306-01-359-1379 | 34 | 11 |
| 45152 | 1874500 W | 2530-01-354-9426 | 14 | 1 |
| 45152 | 1874520 | 4730-01-360-4397 | 34 | 6 |
| 45152 | 1874530 | 4730-01-360-9215 | 34 | 5 |
| 45152 | 1874540 | 5340-01-358-6562 | 34 | 2 |
| 45152 | 1874550 | 5340-01-358-6696 | 8 | 14 |
| 45152 | 1874550 | 5340-01-358-6696 | 8A | 19 |
| 45152 | 1874560 | 5340-01-358-5587 | 42 | 6 |
| 45152 | 1874570 | 5340-01-366-1292 | 29 | 7 |
| 45152 | 1874570 | 5340-01-366-1292 | 31 | 29 |
| 45152 | 1874610 | 5340-01-366-1546 | 29 | 11 |
| 45152 | 1874650 | 2510-01-360-2245 | 36 | 3 |
| 45152 | 1874670 W | 5315-01-366-6681 | 29 | 8 |
| 45152 | 1874820 | 5340-01-358-6694 | 18 | 34 |
| 45152 | 1874910 | 9905-01-354-9421 | 43 | 8 |
| 45152 | 1874980 | 6150-01-357-6183 | 13 | 1 |
| 45152 | 1875150 | 3040-01-366-3825 | 31 | 18 |
| 45152 | 1875160 | 5310-01-364-9175 | 31 | 21 |
| 45152 | 1875160 | 5310-01-364-9175 | 44 | 14 |
| 45152 | 1875340 | 4210-01-359-8476 | 40 | 5 |
| 45152 | 1875560 | 5935-01-367-6084 | 10A | 14 |
| 45152 | 1875570 | 5935-01-366-8216 | 10A | 12 |
| 45152 | 1875610 | 6150-01-357-1567 | 11 | 7 |
| 45152 | 1875620 | 6150-01-357-1568 | 11 | 1 |
| 45152 | 1875630 | 6150-01-357-6223 | 8 | 1 |
| 45152 | 1875640 | 6150-01-357-1565 | 5 | 20 |
| 45152 | 1875650 | 6150-01-357-1566 | 5 | 9 |
| 45152 | 1875700 | 6150-01-357-8343 | 10 | 1 |
| 45152 | 1875710 | 6150-01-357-8344 | 10 | 6 |
| 45152 | 1875720 | 6150-01-357-1569 | 4 | 16 |
| 45152 | 1875730 | 6150-01-357-8342 | 4 | 9 |
| 45152 | 1875760 | 5307-01-359-2367 | 25 | 3 |
| 45152 | 1875770 | 5365-01-358-8034 | 25 | 13 |
| 45152 | 1875880 | 5307-01-359-2364 | 36 | 4 |
| 45152 | 1876030 | 5340-01-359-0282 | 37 | 1 |
| 45152 | 1876130 | 9905-01-354-9422 | 43 | 14 |
| 45152 | 1876280 | 5315-01-383-0473 | 31 | 34 |
| 45152 | 1876370 | 5340-01-365-9776 | 31 | 26 |
| 45152 | 1876380 W | 5315-01-365-1743 | 31 | 35 |
| 45152 | 1876430 W | 2510-01-368-8005 | 31 | 28 |
| 45152 | 1876440 W | 5340-01-365-9770 | 31 | 8 |
| 45152 | 1876440 W | 5340-01-365-9770 | 44 | 23 |
| 45152 | 1876480 W | 4710-01-366-4058 | 31 | 14 |
| 45152 | 1876560 W | 2530-01-369-3499 | 15 | 1 |
| 45152 | 1876640 | 9905-01-368-3848 | 43 | 7 |
| 45152 | 1876650 | 9905-01-368-1658 | 43 | 19 |
| 45152 | 1876720 W | 5340-01-365-9717 | 31 | 11 |
| 45152 | 1876730 W | 5340-01-365-9718 | 31 | 15 |
| 45152 | 1876780 | 9905-01-388-5618 | 43 | 18 |
| 45152 | 1876880 | 5340-01-372-3061 | 33 | 34 |

CROSS REFERENCE INDEXES

PART NUMBER INDEX

| CAGE | PART NUMBER | STOCK NUMBER | FIGURE NO | ITEM NO |
|-------|-----------------------|------------------|-----------|---------|
| 45152 | 1876900 | 2540-01-368-7976 | 33 | 11 |
| 45152 | 1876910 | 4030-01-369-3369 | 33 | 30 |
| 45152 | 1876930 | 5340-01-367-9318 | 33 | 19 |
| 45152 | 18776FX | 3020-01-133-9978 | 33 | 21 |
| 30966 | 1897980 | 5340-01-355-9368 | 34 | 3 |
| 78500 | 1898-R-720 | 4730-01-317-0682 | 16 | 21 |
| 01276 | 190296-8 | 4730-00-852-4308 | 17 | 2 |
| 01276 | 190296-8 | 4730-00-852-4308 | 18 | 10 |
| 01276 | 190296-8 | 4730-00-852-4308 | 18 | 17 |
| 45152 | 1928970 | 5305-01-370-0033 | 3 | 3 |
| 45152 | 1956170 | 5315-01-363-6984 | 41 | 10 |
| 45152 | 1962590 | 5340-01-382-9882 | 31 | 33 |
| 45152 | 1965220 | 5315-01-363-7062 | 41 | 6 |
| 45152 | 1972960 | 6150-01-369-6087 | 12 | 1 |
| 45152 | 1976210 W | 5325-01-385-2765 | 38 | 4 |
| 45152 | 1976220 W | 5340-01-385-0148 | 38 | 4 |
| 45152 | 1989500 | 9905-01-407-1731 | 43 | 16 |
| 45152 | 1989510 | 9905-01-391-1273 | 43 | 3 |
| 45152 | 1997750 W | 2540-01-371-5735 | 40 | 4 |
| 45152 | 1997760 W | 5342-01-371-3147 | 40 | 1 |
| 45152 | 1997780 | 2810-01-371-7970 | 40 | 13 |
| 45152 | 1998730 | 5340-01-371-3762 | 40 | 9 |
| 45152 | 2BH944 | 5306-01-372-9275 | 46 | 4 |
| 45152 | 2HP892 | 4940-01-373-2982 | 45 | 12 |
| 45152 | 2HP893 | 4730-01-373-5954 | 45 | 13 |
| 45152 | 2HP894 | 4730-01-373-3303 | 45 | 14 |
| 45152 | 2HP895 | 4730-01-373-3304 | 45 | 15 |
| 45152 | 2HS176 | 5998-01-412-1350 | 1 | 2 |
| 45152 | 2HS178 | 5305-01-424-3863 | 1 | 21 |
| 45152 | 2HS178 | 5305-01-424-3863 | 2 | 7 |
| 78500 | 20X-2450 | 5306-01-442-9692 | 27 | 15 |
| 45152 | 2008530-052 | | 21 | 20 |
| 45152 | 2008530-052 | | 22 | 12 |
| 45152 | 2008530-060 | | 33 | 14 |
| 01276 | 2021-6-8S | 4730-00-813-9611 | 18 | 8 |
| 01276 | 2021-6-8S | 4730-00-813-9611 | 25 | 11 |
| 01276 | 2021-8-10S | 4730-00-278-4311 | 19 | 5 |
| 01276 | 2023-6-10S | 4730-00-728-2393 | 17 | 7 |
| 01276 | 2023-6-10S | 4730-00-728-2393 | 18 | 19 |
| 01276 | 2027-8-8S | 4730-01-242-2840 | 45 | 9 |
| 45152 | 2027770 | 5305-01-384-3456 | 31 | 16 |
| 45152 | 2028500 W | 2530-01-412-6624 | 15 | 1 |
| 01276 | 2030-6-8S | | 18 | 14 |
| 70485 | 2035 | 5325-00-889-3260 | 5 | 17 |
| 70485 | 2035 | 5325-00-889-3260 | 5A | 14 |
| 45152 | 2060220 | 5306-01-395-0831 | 18 | 37 |
| 45152 | 2060230 | 5340-01-394-5384 | 18 | 36 |
| 93061 | 207ACBH-6 | 4730-00-511-1677 | 18 | 6 |
| 93061 | 207ACBH-6 | 4730-00-511-1677 | 20 | 2 |
| 01276 | 2081-12-8B | 4730-00-278-3167 | 21 | 14 |
| 45152 | 2085760 | 9905-01-361-3399 | 43 | 9 |
| 7J349 | 209192 | 5998-01-408-9023 | 2 | 8 |
| 96652 | 21-03 | 5315-01-208-6886 | 33 | 26 |
| 72962 | 21NE-040 | 5310-01-066-6759 | 40 | 3 |
| 72962 | 21NE-040 | 5310-01-066-6759 | 44 | 47 |
| 72962 | 21NE066 | 5310-00-014-5855 | 33 | 6 |
| 72962 | 21NE066 | 5310-00-014-5855 | 33 | 16 |
| 6Z091 | 2116-541-06 SPECIAL | 4010-01-365-1339 | 31 | 32 |
| 39428 | 2150A25 | 5210-01-415-0075 | 46 | 2 |
| 93061 | 219-8 | 4730-01-318-6246 | 19 | 4 |
| 93061 | 2202PA-4-4 | 4730-01-240-6108 | 22 | 21 |
| 78500 | 2207-M-13 | 3040-01-393-5242 | 16 | 15 |
| 78500 | 2208N430 NON-ASBESTOS | 5330-01-387-7303 | 27 | 24 |
| 78500 | 2210-N-6592 | | 16 | 7 |
| 78500 | 2210-P-6594 | 2530-01-360-2230 | 16 | 7 |
| 78500 | 2210-U-6573 | 2530-01-359-8082 | 16 | 7 |

CROSS REFERENCE INDEXES

PART NUMBER INDEX

| CAGE | PART NUMBER | STOCK NUMBER | FIGURE NO | ITEM NO |
|-------|---------------|------------------|-----------|---------|
| 78500 | 2210-V-6574 | 2530-01-360-3334 | 16 | 7 |
| 78500 | 2215-Q-1005-S | 2590-01-359-8443 | 35 | 17 |
| 78500 | 2215-R-1006-S | 5365-01-384-7361 | 35 | 7 |
| 93061 | 2225P-6 | 4730-00-469-7797 | 18 | 7 |
| 93061 | 2225P-6 | 4730-00-469-7797 | 20 | 11 |
| 01276 | 2242-8-10S | 4730-01-271-2781 | 24 | 6 |
| 00624 | 2250-8-10S | 4730-01-181-9661 | 24 | 3 |
| 78500 | 2257-N-40 | 5975-01-444-5969 | 16 | 24 |
| 78500 | 2258-Q-615-S | 5360-01-384-6813 | 16 | 6 |
| 78500 | 2258-Z-416-S | 5360-01-358-6734 | 16 | 4 |
| 78500 | 2260-S-1111 | 2530-01-445-3914 | 16 | 23 |
| 06853 | 226908 | 4330-00-837-4151 | 20 | 7 |
| 06853 | 229868 | 4820-01-444-1014 | 26 | 3 |
| 45152 | 2302HX | 5310-01-353-6045 | 4 | 3 |
| 45152 | 2302HX | 5310-01-353-6045 | 4A | 6 |
| 45152 | 2302HX | 5310-01-353-6045 | 5 | 7 |
| 45152 | 2302HX | 5310-01-353-6045 | 5A | 7 |
| 45152 | 2302HX | 5310-01-353-6045 | 25 | 1 |
| 93907 | 234 86500-382 | 5305-01-274-0028 | 42 | 1 |
| 7J349 | 2510005 | 5365-01-371-0962 | 2 | 9 |
| 7J349 | 2510006 | 5365-01-371-0961 | 1 | 3 |
| 56501 | 2521 | 5975-00-296-1669 | 4 | 14 |
| 56501 | 2521 | 5975-00-296-1669 | 4 | 20 |
| 56501 | 2521 | 5975-00-296-1669 | 5 | 13 |
| 56501 | 2521 | 5975-00-296-1669 | 5 | 24 |
| 13548 | 26660A | 5935-01-482-5551 | 9 | 8 |
| 93061 | 269NTA-10-6 | 4730-01-088-7498 | 21 | 6 |
| 93061 | 269NTA-10-6 | 4730-01-088-7498 | 22 | 6 |
| 93061 | 269NTA-10-6 | 4730-01-088-7498 | 25 | 12 |
| 93061 | 272NTA-4-4 | 4730-01-123-2946 | 26 | 6 |
| 55561 | 27914-26T9 | 5999-01-131-7436 | 13 | 6 |
| 55561 | 27915-26T9 | 5999-01-423-7676 | 13 | 16 |
| 96652 | 28-07 | | 44 | 32 |
| 45152 | 28259AX | 5310-01-358-5543 | 31 | 22 |
| 45152 | 28259AX | 5310-01-358-5543 | 34 | 8 |
| 45152 | 28261AX | 5310-01-352-2754 | 30 | 2 |
| 45152 | 28261AX | 5310-01-352-2754 | 31 | 19 |
| 45152 | 28261AX | 5310-01-352-2754 | 34 | 7 |
| 7J349 | 2835001 | 5310-01-371-4914 | 1 | 18 |
| 7J349 | 2835001 | 5310-01-371-4914 | 2 | 5 |
| 7J349 | 2850801 | 5310-01-371-4935 | 1 | 20 |
| 70485 | 2864 | 5325-00-185-0001 | 26 | 24 |
| 45152 | 2991FX | 4730-00-114-3243 | 39 | 2 |
| 45152 | 3SK911 | 4910-01-378-9068 | 45 | 1 |
| 45152 | 3018086 | | 26 | 16 |
| 45152 | 3018087 | | 26 | 25 |
| 45152 | 3018088 | | 26 | 32 |
| 45152 | 3018089 | | 26 | 31 |
| 45152 | 3018090 | | 26 | 5 |
| 45152 | 3018093 | | 26 | 9 |
| 45152 | 3018097 | | 26 | 12 |
| 45152 | 3018098 | | 21 | 27 |
| 45152 | 3018099 | | 22 | 19 |
| 45152 | 3018100 | | 39 | 7 |
| 45152 | 3018102 | | 39 | 9 |
| 45152 | 3018107 | | 18 | 35 |
| 45152 | 3018108 | | 21 | 25 |
| 45152 | 3018109 | | 18 | 4 |
| 45152 | 3018110 | | 21 | 22 |
| 45152 | 3018111 | | 18 | 30 |
| 45152 | 3018112 | | 21 | 17 |
| 45152 | 3018113 | | 21 | 4 |
| 45152 | 3018114 | | 18 | 13 |
| 45152 | 3018115 | | 21 | 35 |
| 45152 | 3018122 | | 21 | 24 |

CROSS REFERENCE INDEXES

PART NUMBER INDEX

| CAGE | PART NUMBER | STOCK NUMBER | FIGURE NO | ITEM NO |
|-------|---------------|------------------|-----------|---------|
| 45152 | 3018123 | | 21 | 5 |
| 45152 | 3018124 | | 21 | 26 |
| 45152 | 3018125 | | 21 | 30 |
| 45152 | 3018127 | | 22 | 8 |
| 45152 | 3018128 | | 22 | 4 |
| 45152 | 3018129 | | 22 | 7 |
| 45152 | 3018130 | | 22 | 10 |
| 45152 | 3018523 | | 18 | 9 |
| 45152 | 3018524 | | 18 | 9 |
| 45152 | 3018525 | | 18 | 15 |
| 45152 | 3018526 | | 18 | 15 |
| 45152 | 3018536 | | 17 | 1 |
| 45152 | 3018537 | | 17 | 1 |
| 45152 | 3018538 | | 17 | 4 |
| 45152 | 3018539 | | 18 | 21 |
| 45152 | 3018540 | | 18 | 21 |
| 45152 | 3018541 | | 18 | 28 |
| 45152 | 3018542 | | 18 | 28 |
| 45152 | 3018543 | | 17 | 4 |
| 45152 | 3018581 | | 9 | 2 |
| 13548 | 30255R | 6220-01-482-5444 | 7 | 2 |
| 13548 | 30255R | 6220-01-482-5444 | 8A | 12 |
| 13548 | 30255Y | 6220-01-482-5320 | 6 | 2 |
| 45152 | 3056957 | | 44 | 52 |
| 45152 | 3056959 | | 44 | 50 |
| 45152 | 3056961 | | 44 | 51 |
| 45152 | 3056962 | | 44 | 34 |
| 45152 | 3056963 | | 44 | 31 |
| 45152 | 3056964 | | 44 | 33 |
| 45152 | 3056965 | | 44 | 11 |
| 45152 | 3056966 | | 44 | 15 |
| 45152 | 3056967 | | 44 | 7 |
| 45152 | 3056969 | | 44 | 30 |
| 45152 | 3056970 | | 44 | 10 |
| 78500 | 3105-B-210 | 5340-01-328-4418 | 16 | 1 |
| 45152 | 3117497 | 5340-01-505-9456 | 4A | 10 |
| 45152 | 3117498 | 5340-01-505-2092 | 4A | 4 |
| 45152 | 3117499 | 5340-01-505-9445 | 4A | 11 |
| 45152 | 3119833 | | 43 | 8 |
| 45152 | 3124033 | | 44 | 38 |
| 78500 | 3150-X-1714-S | 3130-01-359-6863 | 35 | 10 |
| 78500 | 3150-Y-1715-S | 3130-01-359-6862 | 35 | 8 |
| 45152 | 3153252 | | 44 | 6 |
| 45152 | 3153259 | | 44 | 2 |
| 45152 | 3153317 | | 44 | 43 |
| 45152 | 3154853 | | 44 | 13 |
| 45152 | 3158337 | | 44 | 46 |
| 45152 | 3159935 | | 44 | 48 |
| 45152 | 3159936 | | 44 | 39 |
| 45152 | 3159937 | | 44 | 40 |
| 45152 | 3159938 | | 44 | 45 |
| 45152 | 3183535 | | 44 | 61 |
| 45152 | 3183536 | | 44 | 55 |
| 45152 | 3183541 | | 44 | 62 |
| 45152 | 3188600 | 2540-01-460-5784 | 44 | 1 |
| 45152 | 3191028 | | 44 | 9 |
| 79470 | 3200X4 | 4730-00-301-7470 | 26 | 18 |
| 79470 | 3200X6 | 4730-00-289-4736 | 25 | 10 |
| 00779 | 321165 | 5940-01-364-8636 | 9 | 4 |
| 45152 | 3215155 | | 44 | 73 |
| 45152 | 3215156 | | 44 | 72 |
| 78500 | 3219-R-5816 | 2530-01-443-0722 | 27 | 17 |
| 85757 | 3250-1010 | 4720-01-009-9058 | BULK | 3 |
| 78500 | 3262S45 | 2530-00-426-8971 | 27 | 25 |
| 78500 | 3266-D-1252-S | 5340-01-359-0357 | 35 | 3 |
| 45152 | 3295934 | 6150-01-504-8550 | 10A | 1 |

CROSS REFERENCE INDEXES

PART NUMBER INDEX

| CAGE | PART NUMBER | STOCK NUMBER | FIGURE NO | ITEM NO |
|-------|---------------|------------------|-----------|---------|
| 45152 | 3295935 | 5935-01-505-5800 | 10A | 15 |
| 45152 | 3296094 | | 5A | 8 |
| 45152 | 3296095 | | 8A | 1 |
| 45152 | 3296096 | | 11A | 1 |
| 45152 | 3296097 | | 11A | 6 |
| 79470 | 3300X8 | 4730-00-288-9803 | 24 | 2 |
| 78500 | 3305-X-1142-S | 2510-01-359-8332 | 35 | 5 |
| 45152 | 3310592 | 5340-01-504-9613 | 5A | 4 |
| 45152 | 3313329 | 5975-01-507-1312 | 2A | 4 |
| 79470 | 3325X6 | 4730-00-249-9714 | 20 | 4 |
| 45152 | 3354275 | 5340-01-505-0875 | 13 | 17 |
| 79470 | 3400X4W | 4730-01-233-4981 | 26 | 2 |
| 45152 | 3407049 | | 43 | 8 |
| 45152 | 3407078 | | 43 | 11 |
| 00779 | 341002-6 | 5940-01-288-4774 | 4 | 15 |
| 00779 | 341002-6 | 5940-01-288-4774 | 4 | 17 |
| 00779 | 341002-6 | 5940-01-288-4774 | 5 | 10 |
| 00779 | 341002-6 | 5940-01-288-4774 | 5 | 21 |
| 00779 | 341002-6 | 5940-01-288-4774 | 8 | 2 |
| 00779 | 341002-6 | 5940-01-288-4774 | 10 | 2 |
| 00779 | 341002-6 | 5940-01-288-4774 | 10 | 7 |
| 00779 | 341002-6 | 5940-01-288-4774 | 11 | 2 |
| 00779 | 341002-6 | 5940-01-288-4774 | 11 | 8 |
| 00779 | 34125 | | 9 | 3 |
| 45152 | 3415806 | | 43 | 11 |
| 45152 | 351AX | 5310-01-129-0450 | 8 | 11 |
| 45152 | 351AX | 5310-01-129-0450 | 8A | 16 |
| 45152 | 351AX | 5310-01-129-0450 | 9 | 5 |
| 45152 | 351AX | 5310-01-129-0450 | 26 | 29 |
| 45152 | 351AX | 5310-01-129-0450 | 44 | 3 |
| 45152 | 362-AX | 5310-01-062-3379 | 9 | 6 |
| 45152 | 362-AX | 5310-01-062-3379 | 44 | 4 |
| 30327 | 4-468-F-10X06 | 4730-01-082-8799 | 20 | 12 |
| 30327 | 4-468-F-10X06 | 4730-01-082-8799 | 21 | 33 |
| 09505 | 4-469-F-10X12 | 4730-01-235-2990 | 22 | 26 |
| 09505 | 4-469-F08X08 | 4730-01-115-6643 | 21 | 15 |
| 09505 | 4-469-F08X08 | 4730-01-115-6643 | 23 | 1 |
| 30327 | 4-469F-08X06 | 4730-01-095-7717 | 23 | 6 |
| 30327 | 4-469F-08X06 | 4730-01-095-7717 | 25 | 7 |
| 37492 | 4010750 | 5310-01-235-7581 | 36 | 2 |
| 76110 | 401752 | 5310-00-827-7082 | 36 | 5 |
| 01276 | 411-10S | 4730-00-568-2258 | 17 | 5 |
| 01276 | 411-10S | 4730-00-568-2258 | 18 | 22 |
| 01276 | 411-10S | 4730-00-568-2258 | 18 | 29 |
| 01276 | 411-8S | 4730-00-684-7441 | 17 | 3 |
| 01276 | 411-8S | 4730-00-684-7441 | 18 | 11 |
| 01276 | 411-8S | 4730-00-684-7441 | 18 | 16 |
| 73992 | 4200 | 4730-01-347-0828 | 20 | 9 |
| 78500 | 433 401 003 0 | 3040-01-360-2474 | 24 | 9 |
| 45152 | 462B01 | 5305-01-235-6329 | 33 | 20 |
| 78500 | 475 701 020 0 | 2530-01-372-6512 | 24 | 5 |
| 45152 | 48708AX | 5310-01-172-1979 | 36 | 7 |
| 13548 | 50800 | 5940-01-504-2528 | 2A | 2 |
| 20076 | 51-48298-99 | 2530-01-359-8480 | 27 | 5 |
| 45152 | 51047AX | | 44 | 8 |
| 20076 | 52-49524-00 | 5310-01-348-8316 | 27 | 29 |
| 72587 | 5226029 | 5310-00-193-9753 | 8A | 15 |
| 56501 | 5262 | 5330-00-588-0892 | 4 | 13 |
| 56501 | 5262 | 5330-00-588-0892 | 4 | 19 |
| 56501 | 5262 | 5330-00-588-0892 | 5 | 12 |
| 56501 | 5262 | 5330-00-588-0892 | 5 | 23 |
| 56501 | 5262 | 5330-00-588-0892 | 8 | 4 |
| 56501 | 5262 | 5330-00-588-0892 | 10 | 4 |
| 56501 | 5262 | 5330-00-588-0892 | 10 | 9 |
| 56501 | 5262 | 5330-00-588-0892 | 11 | 4 |

CROSS REFERENCE INDEXES

PART NUMBER INDEX

| CAGE | PART NUMBER | STOCK NUMBER | FIGURE NO | ITEM NO |
|-------|----------------|------------------|-----------|---------|
| 56501 | 5262 | 5330-00-588-0892 | 11 | 10 |
| 20076 | 53-47392-00 | 2530-01-359-8479 | 27 | 3 |
| 20076 | 53-47998-00 | 2530-01-360-7774 | 27 | 2 |
| 70485 | 546 | 5325-01-123-5695 | 2 | 6 |
| 13548 | 5494 | 5330-01-459-0193 | 6 | 4 |
| 13548 | 5494 | 5330-01-459-0193 | 7 | 4 |
| 13548 | 5494 | 5330-01-459-0193 | 8A | 9 |
| 00779 | 55039-2 | 5940-01-064-1452 | 4 | 11 |
| 00779 | 55039-2 | 5940-01-064-1452 | 4 | 21 |
| 00779 | 55039-2 | 5940-01-064-1452 | 5 | 15 |
| 00779 | 55039-2 | 5940-01-064-1452 | 5 | 25 |
| 45152 | 5634GX | 5310-01-235-2038 | 34 | 13 |
| 19207 | 57K4182 | | 45 | |
| 19207 | 57K4192 | | 46 | |
| 86928 | 5716-36-032 | 5310-01-371-7178 | 1 | 7 |
| 86928 | 5716-36-032 | 5310-01-371-7178 | 2 | 2 |
| 45152 | 59030AX | 5305-00-984-6210 | 4 | 5 |
| 45152 | 59030AX | 5305-00-984-6210 | 4A | 1 |
| 45152 | 59030AX | 5305-00-984-6210 | 40 | 6 |
| 45152 | 59030AX | 5305-00-984-6210 | 42 | 10 |
| 45152 | 59031AX | 5305-01-249-8564 | 2A | 1 |
| 45152 | 59031AX | 5305-01-249-8564 | 8 | 9 |
| 45152 | 59031AX | 5305-01-249-8564 | 8A | 7 |
| 45152 | 6107GX | 5310-01-098-7246 | 38 | 10 |
| 45152 | 615FX | 4730-01-217-1115 | 31 | 27 |
| 45152 | 615FX | 4730-01-217-1115 | 34 | 1 |
| 08806 | 623 | 6240-00-019-3093 | 9 | 8 |
| 96652 | 63-02 | 5315-01-215-7505 | 29 | 9 |
| 45152 | 64845BX | 5935-01-339-8138 | 44 | 60 |
| 7J349 | 65180101 | 6145-01-371-0976 | BULK | 11 |
| 7J349 | 65180101-V | | 1 | 10 |
| 7J349 | 65180101-V | | 2 | 10 |
| 64550 | 663-0136 | 4730-01-385-7035 | 38 | 13 |
| 45152 | 66335AX | 4820-01-167-7027 | 21 | 19 |
| 45152 | 66335AX | 4820-01-167-7027 | 22 | 11 |
| 13743 | 664262 | 4010-01-083-1820 | 31 | 9 |
| 13743 | 664262 | 4010-01-083-1820 | 32 | 3 |
| 93061 | 68NTA-4-4 | 4730-01-091-9212 | 26 | 4 |
| 93061 | 68NTA-8-6 | 4730-01-091-8032 | 18 | 5 |
| 93061 | 68NTA-8-6 | 4730-01-091-8032 | 20 | 3 |
| 93061 | 68NTA-8-6 | 4730-01-091-8032 | 23 | 4 |
| 93061 | 68NTA-8-8 | 4730-01-134-7759 | 24 | 1 |
| 45152 | 7HB410 | 4730-01-480-9036 | 26 | 20 |
| 45152 | 7HR599 | | KITS | |
| 8T716 | 702118A | 5330-01-424-4598 | 31 | 30 |
| 45152 | 736HX1 | 5305-01-296-0341 | 12 | 13 |
| 45152 | 736HX1 | 5305-01-296-0341 | 13 | 10 |
| 45152 | 736HX1 | 5305-01-296-0341 | 44 | 70 |
| 19207 | 7390150 | 4730-00-200-0257 | 21 | 28 |
| 80535 | 750-6110 | | 32 | 4 |
| 82654 | 75001366 | 9390-01-179-4508 | BULK | 9 |
| 46156 | 75014-32 | 4010-01-067-1700 | BULK | 1 |
| 45152 | 767HX1 | 5310-01-058-3183 | 25 | 5 |
| 19207 | 7716520 | 5999-00-485-8954 | 44 | 65 |
| 19207 | 7722333 | 5365-00-090-5426 | 44 | 64 |
| 19207 | 7723309 | 5310-00-393-6685 | 44 | 63 |
| 45152 | 777-A | 5310-01-061-4481 | 31 | 25 |
| 78500 | 8-11016 | 5306-01-424-3594 | 35 | 18 |
| 81343 | 8-8-4 100425BA | | 18 | 33 |
| 81343 | 8-8-4 100425BA | | 21 | 23 |
| 06853 | 800375 | 4820-01-158-3111 | 21 | 9 |
| 78500 | 810 304 043 4 | 5310-01-358-7236 | 24 | 11 |
| 78500 | 810 420 006 4 | 5310-01-358-6624 | 24 | 12 |
| 19207 | 8338562 | 5970-00-833-8562 | 5A | 10 |
| 19207 | 8338562 | 5970-00-833-8562 | 8A | 4 |
| 19207 | 8338562 | 5970-00-833-8562 | 10A | 3 |

CROSS REFERENCE INDEXES

PART NUMBER INDEX

| CAGE | PART NUMBER | STOCK NUMBER | FIGURE NO | ITEM NO |
|-------|---------------|------------------|-----------|---------|
| 19207 | 8338562 | 5970-00-833-8562 | 11A | 4 |
| 19207 | 8338562 | 5970-00-833-8562 | 11A | 9 |
| 19207 | 8338564 | 5940-00-399-6676 | 5A | 9 |
| 19207 | 8338564 | 5940-00-399-6676 | 8A | 5 |
| 19207 | 8338564 | 5940-00-399-6676 | 10A | 4 |
| 19207 | 8338564 | 5940-00-399-6676 | 11A | 5 |
| 19207 | 8338564 | 5940-00-399-6676 | 11A | 10 |
| 18876 | 8485436 | 4030-00-149-5574 | 32 | 2 |
| 19207 | 8724494 | 5975-00-660-5962 | 5A | 11 |
| 19207 | 8724494 | 5975-00-660-5962 | 8A | 3 |
| 19207 | 8724494 | 5975-00-660-5962 | 10A | 2 |
| 19207 | 8724494 | 5975-00-660-5962 | 11A | 3 |
| 19207 | 8724494 | 5975-00-660-5962 | 11A | 8 |
| 45152 | 8865G | 5310-01-061-5301 | 38 | 2 |
| 6H865 | 88881 | 5310-01-349-0759 | 27 | 1 |
| 6H865 | 88881 | 5310-01-349-0759 | 33 | 27 |
| 72582 | 8924177 | 4730-00-125-7979 | 21 | 7 |
| 78500 | 893 519 001 2 | 4730-01-359-9539 | 24 | 10 |
| 4B100 | 9007003 | 5306-01-313-9961 | 17 | 10 |
| 4B100 | 9007003 | 5306-01-313-9961 | 18 | 24 |
| 4B100 | 9019002 | 2530-01-314-9318 | 17 | 9 |
| 4B100 | 9019002 | 2530-01-314-9318 | 18 | 23 |
| 18876 | 9151332 | 3110-00-293-8998 | 27 | 19 |
| 61424 | 925199-BLUE | 4720-01-359-6482 | 20 | 1 |
| 61424 | 925199-RED | 4720-01-359-6483 | 20 | 10 |
| 11939 | 93604342 | 5310-01-081-5351 | 33 | 36 |
| 11939 | 93613642 | 5310-01-068-8446 | 26 | 22 |
| 13548 | 94626 | 6150-01-459-1811 | 6 | 5 |
| 13548 | 94626 | 6150-01-459-1811 | 7 | 5 |
| 13548 | 94626 | 6150-01-459-1811 | 8A | 11 |

By Order of the Secretary of the Army:

PETER J. SCHOOMAKER
General, United States Army
Chief of Staff

Official:



SANDRA R. RILEY
Administrative Assistant to the
Secretary of the Army
0525715

DISTRIBUTION:

To be distributed in accordance with the initial distribution number (IDN) 390996,
requirements for TM 9-2330-385-24P.

RECOMMENDED CHANGES TO EQUIPMENT TECHNICAL PUBLICATIONS



THEN... JOT DOWN THE DOPE ABOUT IT ON THIS FORM. CAREFULLY TEAR IT OUT. FOLD IT AND DROP IT IN THE MAIL!

SOMETHING WRONG WITH THIS PUBLICATION?

FROM: (PRINT YOUR UNIT'S COMPLETE ADDRESS)

Enter your mailing address

DATE SENT

Date you filled out this form

| | | |
|--|---------------------------------------|---|
| PUBLICATION NUMBER TM 9-2330-385-24P | PUBLICATION DATE Date of TM | PUBLICATION TITLE Title of TM |
|--|---------------------------------------|---|

| BE EXACT... PIN-POINT WHERE IT IS | | | | IN THIS SPACE TELL WHAT IS WRONG AND WHAT SHOULD BE DONE ABOUT IT: |
|-----------------------------------|------------|------------|----------|---|
| PAGE NO | PARA-GRAPH | FIGURE NO. | TABLE NO | |
| 3 | | 2 | | <p>Item 10. Change illustration. Reason: Tube end shown assembled on wrong side of lever cam.</p> <p>Item 3. The NSN and P/N are not listed on the AMDF nor the MCRL. Request correct NSN and P/N be furnished.</p> |
| 109 | | 51 | | |

SAMPLE

| | |
|---|--|
| <p>PRINTED NAME, GRADE OR TITLE, AND TELEPHONE NUMBER</p> <p style="text-align: center;">Your title and telephone number</p> | <p>SIGN HERE:</p> <p style="text-align: center;">Your signature</p> |
|---|--|

| | | | | | | | |
|--|------|----------------|------|---------------|-------|---|-----------|
| RECOMMENDED CHANGES TO PUBLICATIONS AND BLANK FORMS <small>For use of this form, see AF 25-32; the proponent agency is DAASA</small> | | | | | | Use Part II (reverse) for Repair Parts and Special Tool Lists (RPSTL) and Supply Catalogs/Supply Manuals (SC/SM). | DATE |
| TO: <i>(Forward to proponent of publication or form) (Include ZIP Code)</i> | | | | | | FROM: <i>(Activity and location) (Include ZIP Code)</i> | |
| PART I - ALL PUBLICATIONS (EXCEPT RPSTL AND SC/SM) AND BLANK FORMS | | | | | | | |
| PUBLICATION/FORM NUMBER | | | | | | DATE | TITLE |
| ITEM | PAGE | PARA- GRAPH | LINE | FIGURE NO. | TABLE | RECOMMENDED CHANGES AND REASON | |
| | | | | | | | |
| <small>* Reference to line numbers within the paragraph or subparagraph.</small> | | | | | | | |
| TYPED NAME, GRADE OR TITLE | | | | | | TELEPHONE EXCHANGE/AUTOVON, PLUS EXTENSION | SIGNATURE |

| TO: <i>(Forward direct to addressee listed in publication)</i> | | | FROM: <i>(Activity and location) (Include ZIP Code)</i> | | | | DATE | |
|---|----------|----------|---|--|------------|----------|------------------------------------|--------------------|
| PART II - REPAIR PARTS AND SPECIAL TOOL LISTS AND SUPPLY CATALOGS/SUPPLY MANUALS | | | | | | | | |
| PUBLICATION NUMBER | | | | DATE | | | TITLE | |
| PAGE NO. | COLM NO. | LINE NO. | NATIONAL STOCK NUMBER | REFERENCE NO. | FIGURE NO. | ITEM NO. | TOTAL NO. OF MAJOR ITEMS SUPPORTED | RECOMMENDED ACTION |
| | | | | | | | | |
| PART III - REMARKS <i>(Any general remarks or recommendations, or suggestions for improvement of publications and blank forms. Additional blank sheets may be used if more space is needed.)</i> | | | | | | | | |
| | | | | | | | | |
| TYPED NAME, GRADE OR TITLE | | | | TELEPHONE EXCHANGE/AUTOVON. PLUS EXTENSION | | | SIGNATURE | |

| | | | | | | | |
|--|------|----------------|------|---------------|-------|---|-----------|
| RECOMMENDED CHANGES TO PUBLICATIONS AND BLANK FORMS <small>For use of this form, see AF 25-32; the proponent agency is DAASA</small> | | | | | | Use Part II (reverse) for Repair Parts and Special Tool Lists (RPSTL) and Supply Catalogs/Supply Manuals (SC/SM). | DATE |
| TO: <i>(Forward to proponent of publication or form) (Include ZIP Code)</i> | | | | | | FROM: <i>(Activity and location) (Include ZIP Code)</i> | |
| PART I - ALL PUBLICATIONS (EXCEPT RPSTL AND SC/SM) AND BLANK FORMS | | | | | | | |
| PUBLICATION/FORM NUMBER | | | | | | DATE | TITLE |
| ITEM | PAGE | PARA- GRAPH | LINE | FIGURE NO. | TABLE | RECOMMENDED CHANGES AND REASON | |
| | | | | | | | |
| <small>* Reference to line numbers within the paragraph or subparagraph.</small> | | | | | | | |
| TYPED NAME, GRADE OR TITLE | | | | | | TELEPHONE EXCHANGE/AUTOVON, PLUS EXTENSION | SIGNATURE |

| TO: <i>(Forward direct to addressee listed in publication)</i> | | | FROM: <i>(Activity and location) (Include ZIP Code)</i> | | | | DATE | |
|---|----------|----------|---|--|------------|----------|------------------------------------|--------------------|
| PART II - REPAIR PARTS AND SPECIAL TOOL LISTS AND SUPPLY CATALOGS/SUPPLY MANUALS | | | | | | | | |
| PUBLICATION NUMBER | | | | DATE | | | TITLE | |
| PAGE NO. | COLM NO. | LINE NO. | NATIONAL STOCK NUMBER | REFERENCE NO. | FIGURE NO. | ITEM NO. | TOTAL NO. OF MAJOR ITEMS SUPPORTED | RECOMMENDED ACTION |
| | | | | | | | | |
| PART III - REMARKS <i>(Any general remarks or recommendations, or suggestions for improvement of publications and blank forms. Additional blank sheets may be used if more space is needed.)</i> | | | | | | | | |
| | | | | | | | | |
| TYPED NAME, GRADE OR TITLE | | | | TELEPHONE EXCHANGE/AUTOVON. PLUS EXTENSION | | | SIGNATURE | |

| | | | | | | | |
|---|------|----------------|------|---------------|-------|---|-----------|
| RECOMMENDED CHANGES TO PUBLICATIONS AND BLANK FORMS For use of this form, see AF 25-32; the proponent agency is DAASA | | | | | | Use Part II (reverse) for Repair Parts and Special Tool Lists (RPSTL) and Supply Catalogs/Supply Manuals (SC/SM). | DATE |
| TO: <i>(Forward to proponent of publication or form) (Include ZIP Code)</i> | | | | | | FROM: <i>(Activity and location) (Include ZIP Code)</i> | |
| PART I - ALL PUBLICATIONS (EXCEPT RPSTL AND SC/SM) AND BLANK FORMS | | | | | | | |
| PUBLICATION/FORM NUMBER | | | | | | DATE | TITLE |
| ITEM | PAGE | PARA- GRAPH | LINE | FIGURE NO. | TABLE | RECOMMENDED CHANGES AND REASON | |
| Empty space for data entry | | | | | | | |
| <i>* Reference to line numbers within the paragraph or subparagraph.</i> | | | | | | | |
| TYPED NAME, GRADE OR TITLE | | | | | | TELEPHONE EXCHANGE/AUTOVON, PLUS EXTENSION | SIGNATURE |

| TO: <i>(Forward direct to addressee listed in publication)</i> | | | FROM: <i>(Activity and location) (Include ZIP Code)</i> | | | | DATE | |
|---|----------|----------|---|--|------------|----------|------------------------------------|--------------------|
| PART II - REPAIR PARTS AND SPECIAL TOOL LISTS AND SUPPLY CATALOGS/SUPPLY MANUALS | | | | | | | | |
| PUBLICATION NUMBER | | | | DATE | | | TITLE | |
| PAGE NO. | COLM NO. | LINE NO. | NATIONAL STOCK NUMBER | REFERENCE NO. | FIGURE NO. | ITEM NO. | TOTAL NO. OF MAJOR ITEMS SUPPORTED | RECOMMENDED ACTION |
| | | | | | | | | |
| PART III - REMARKS <i>(Any general remarks or recommendations, or suggestions for improvement of publications and blank forms. Additional blank sheets may be used if more space is needed.)</i> | | | | | | | | |
| | | | | | | | | |
| TYPED NAME, GRADE OR TITLE | | | | TELEPHONE EXCHANGE/AUTOVON. PLUS EXTENSION | | | SIGNATURE | |

| | | | | | | | |
|--|------|----------------|------|---|-------|---|-------|
| RECOMMENDED CHANGES TO PUBLICATIONS AND BLANK FORMS <small>For use of this form, see AF 25-32; the proponent agency is DAASA</small> | | | | | | Use Part II (reverse) for Repair Parts and Special Tool Lists (RPSTL) and Supply Catalogs/Supply Manuals (SC/SM). | DATE |
| TO: <i>(Forward to proponent of publication or form) (Include ZIP Code)</i> | | | | | | FROM: <i>(Activity and location) (Include ZIP Code)</i> | |
| PART I - ALL PUBLICATIONS (EXCEPT RPSTL AND SC/SM) AND BLANK FORMS | | | | | | | |
| PUBLICATION/FORM NUMBER | | | | | | DATE | TITLE |
| ITEM | PAGE | PARA- GRAPH | LINE | FIGURE NO. | TABLE | RECOMMENDED CHANGES AND REASON | |
| Empty space for data entry | | | | | | | |
| <small>* Reference to line numbers within the paragraph or subparagraph.</small> | | | | | | | |
| TYPED NAME, GRADE OR TITLE | | | | TELEPHONE EXCHANGE/AUTOVON, PLUS EXTENSION | | SIGNATURE | |

| TO: <i>(Forward direct to addressee listed in publication)</i> | | | FROM: <i>(Activity and location) (Include ZIP Code)</i> | | | | DATE | |
|---|----------|----------|---|--|------------|----------|------------------------------------|--------------------|
| PART II - REPAIR PARTS AND SPECIAL TOOL LISTS AND SUPPLY CATALOGS/SUPPLY MANUALS | | | | | | | | |
| PUBLICATION NUMBER | | | | DATE | | | TITLE | |
| PAGE NO. | COLM NO. | LINE NO. | NATIONAL STOCK NUMBER | REFERENCE NO. | FIGURE NO. | ITEM NO. | TOTAL NO. OF MAJOR ITEMS SUPPORTED | RECOMMENDED ACTION |
| | | | | | | | | |
| PART III - REMARKS <i>(Any general remarks or recommendations, or suggestions for improvement of publications and blank forms. Additional blank sheets may be used if more space is needed.)</i> | | | | | | | | |
| | | | | | | | | |
| TYPED NAME, GRADE OR TITLE | | | | TELEPHONE EXCHANGE/AUTOVON. PLUS EXTENSION | | | SIGNATURE | |

THE METRIC SYSTEM AND EQUIVALENTS

LINEAR MEASURE

1 Centimeter=10 Millimeters=0.01 Meters=0.3937 Inches
 1 Meter=100 Centimeters=1000 Millimeters=39.37 Inches
 1 Kilometer=1000 Meters=0.621 Miles

SQUARE MEASURE

1 Sq Centimeter=100 Sq Millimeters=0.155 Sq Inches
 1 Sq Meter=10,000 Sq Centimeters=10.76 Sq Feet
 1 Sq Kilometer=1,000,000 Sq Meters=0.386 Sq Miles

WEIGHTS

1 Gram=0.001 Kilograms=1000 Milligrams=0.035 Ounces
 1 Kilogram=1000 Grams=2.2 Lb
 1 Metric Ton=1000 Kilograms=1 Megagram=1.1 Short Tons

CUBIC MEASURE

1 Cu Centimeter=1000 Cu Millimeters=0.06 Cu Inches
 1 Cu Meter=1,000,000 Cu Centimeters=35.31 Cu Feet

LIQUID MEASURE

1 Milliliter=0.001 Liters=0.0338 Fluid Ounces
 1 Liter=1000 Milliliters=33.82 Fluid Ounces

TEMPERATURE

$5/9 (°F - 32) = °C$
 212° Fahrenheit is equivalent to 100° Celsius
 90° Fahrenheit is equivalent to 32.2° Celsius
 32° Fahrenheit is equivalent to 0° Celsius
 $9/5 C + 32 = F$

APPROXIMATE CONVERSION FACTORS

| <u>TO CHANGE</u> | <u>TO</u> | <u>MULTIPLY BY</u> |
|-----------------------|---------------------------|--------------------|
| Inches..... | Centimeters..... | 2.540 |
| Feet..... | Meters..... | 0.305 |
| Yards..... | Meters..... | 0.914 |
| Miles..... | Kilometers..... | 1.609 |
| Square Inches..... | Square Centimeters..... | 6.451 |
| Square Feet..... | Square Meters..... | 0.093 |
| Square Yards..... | Square Meters..... | 0.836 |
| Square Miles..... | Square Kilometers..... | 2.590 |
| Acres..... | Square Hectometers..... | 0.405 |
| Cubic Feet..... | Cubic Meters..... | 0.028 |
| Cubic Yards..... | Cubic Meters..... | 0.765 |
| Fluid Ounces..... | Milliliters..... | 29.573 |
| Pints..... | Liters..... | 0.473 |
| Quarts..... | Liters..... | 0.946 |
| Gallons..... | Liters..... | 3.785 |
| Ounces..... | Grams..... | 28.349 |
| Pounds..... | Kilograms..... | 0.454 |
| Short Tons..... | Metric Tons..... | 0.907 |
| Pound-Feet..... | Newton-Meters..... | 1.356 |
| Pounds/Sq Inch..... | Kilopascals..... | 6.895 |
| Miles per Gallon..... | Kilometers per Liter..... | 0.425 |
| Miles per Hour..... | Kilometers per Hour..... | 1.609 |

| <u>TO CHANGE</u> | <u>TO</u> | <u>MULTIPLY BY</u> |
|------------------------|-------------------------|--------------------|
| Centimeters..... | Inches..... | 0.394 |
| Meters..... | Feet..... | 3.280 |
| Meters..... | Yards..... | 1.094 |
| Kilometers..... | Miles..... | 0.621 |
| Sq Centimeters..... | Square Inches..... | 0.155 |
| Square Meters..... | Square Feet..... | 10.764 |
| Square Meters..... | Square Yards..... | 1.196 |
| Square Kilometers..... | Square Miles..... | 0.386 |
| Sq Hectometers..... | Acres..... | 2.471 |
| Cubic Meters..... | Cubic Feet..... | 35.315 |
| Cubic Meters..... | Cubic Yards..... | 1.308 |
| Milliliters..... | Fluid Ounces..... | 0.034 |
| Liters..... | Pints..... | 2.113 |
| Liters..... | Quarts..... | 1.057 |
| Liters..... | Gallons..... | 0.264 |
| Grams..... | Ounces..... | 0.035 |
| Kilograms..... | Pounds..... | 2.205 |
| Metric Tons..... | Short Tons..... | 1.102 |
| Newton-Meters..... | Pound-Feet..... | 0.738 |
| Kilopascals..... | Pounds per Sq Inch..... | 0.145 |
| Km per Liter..... | Miles per Gallon..... | 2.354 |
| Km per Hour..... | Miles per Hour..... | 0.621 |

